



Planning & Building Department  
6280 W 800N  
McCordsville, IN 46055  
Phone: 317.335.3604  
Email: [building@mccordsville.org](mailto:building@mccordsville.org)

---

### **PUBLIC HEARING INFORMATION**

Case #: PC-22-008

Title: Premier Land Company's request for favorable recommendation of a rezone of +/- 10 acres to Enclave at Deer Crossing PUD

Meeting Date: this petition is currently scheduled to be heard at the May 17th Plan Commission meeting

\*Meeting agenda and staff report will be available on the website by end of business day on the Friday preceding the applicable meeting. Go to [www.mccordsville.org](http://www.mccordsville.org) and click on "Agendas & Minutes".

ORDINANCE NO. \_\_\_\_\_

**ORDINANCE AMENDING ORDINANCE NO. 121410, THE ZONING ORDINANCE  
FOR THE TOWN OF MCCORDSVILLE, INDIANA**

WHEREAS, the Town Council of the Town of McCordsville, Indiana, has heretofore adopted Ordinance No. 121410 as the Zoning Ordinance; and

WHEREAS, the Town Council of McCordsville, Indiana has, after a public hearing was held on \_\_\_\_\_, 2022, received a \_\_\_\_\_ recommendation from the McCordsville Advisory Plan Commission requesting an amendment to the Zoning Ordinance in order to adopt The Enclave at Deer Crossing Planned-Unit Development (PUD) Ordinance.

THEREFORE, BE IT ORDAINED by the Town Council of the Town of McCordsville, Indiana that Ordinance No. 121410 is hereby amended as follows:

**Section 1.** The real estate more particularly described in the attached “Exhibit A” (the “Real Estate”) is hereby zoned to the PUD designation. The Development and Architectural standards set forth in this Ordinance shall govern the development of the Real Estate, and these standards shall replace all other standards set forth in the Town of McCordsville Zoning and Subdivision Control Ordinances, as amended. Where this Ordinance is silent regarding standards other than Development and Architectural standards, the standards from the McCordsville Zoning and Subdivision Control Ordinances, dated January 2011, as amended, applicable to R3 Zoning, shall apply.

**Section 2. Definitions.** Capitalized terms not defined in this PUD Ordinance shall have the meaning ascribed to them in the Town of McCordsville Zoning Ordinance.

- A. **Minimum Home Size.** The total square feet of a home, excluding garages, rear porches, front porches, basements, and any decks or patios.
- B. **Stone.** Shall not be interpreted to include concrete masonry units (CMU)

**Section 3. Permitted Uses.** The permitted uses, as defined by the McCordsville Zoning and Subdivision Control Ordinances, for the Real Estate are described below, all uses not listed below, shall be considered prohibited.

Permitted Primary Uses:

Single-Family residential dwellings

Permitted Accessory Uses, Incidental Uses, and Structures:  
Those permitted pursuant to the Town Ordinance

Permitted Temporary Uses:  
Those permitted pursuant to the Town's Zoning Ordinance

**Section 4. Development Standards.** The Enclave at Deer Crossing will be planned as a single family residential community as depicted on the Preliminary Planned Unit Development Plan attached hereto as "Exhibit B" with the following standards:

**A. Lot and Yard Standards:**

- |                                       |   |
|---------------------------------------|---|
| 1. Maximum Number of Lots             | 22 Lots   |
| 2. Minimum Lot Area                   | 9000 Square Feet  |
| 3. Minimum Lot Width at Building Line | 73 feet   |
| 4. Minimum Front Yard Setback         | 25 feet   |
| 5. Minimum Side Yard Setback          | 6 feet  |
| 6. Minimum Rear Yard Setback          | 20 feet   |
| 7. Minimum Livable Floor Area         | 1,800 square feet (single story)<br>2,000 square feet (multi-story) |
| 8. Maximum Lot Coverage               | 45%   |
| 9. Maximum Height-Principal           | 35 feet   |

The Enclave at Deer Crossing PUD will provide a minimum of 20% open space as defined on the PUD development plan and shall contain the required drainage facilities as part of the open space calculation. The gross density for The Enclave at Deer Crossing PUD will not exceed 2.2 units per acre.

**B. Architectural Standards:**

The Architectural Standards for the Real Estate are attached as "Exhibit C". The Architectural Review Committee may approve elevations that do not meet the architectural requirements outlined in "Exhibit C" if the standards conflict with a historical architectural style.

**C. Perimeter Landscaping Standards:**

1. A Landscape buffer shall be provided along the right of way of CR 700 West. Said buffer shall consist of the following per 100 feet of frontage:
  - a. Three (3) deciduous shade trees with a minimum 2" caliper.
  - b. Three (3) evergreen trees 6' in height
  - c. One (1) ornamental tree with a minimum 2" caliper.
  - d. Six (6) shrubs.

**D. Multi-Use Paths:**

The Developer will install a 10' wide asphalt path along the project frontage of CR 700 West and make a connection to the existing Deer Crossing sidewalk at W. Winding Bend.

**E. Lighting, Parking, Pedestrian Accessibility and Signage:**

Standards of the Town's Zoning and Subdivision Control Ordinance regarding Lighting, Parking, Pedestrian Accessibility, and Signage applicable to R3 Zoning shall be applicable to the Real Estate with the following exceptions:

1. The Light Standards for The Enclave at Deer Crossing will be similar to the attached details shown on the Preliminary PUD

**F. Anti-Monotony Standards:**

A single front elevation shall not be repeated unless it is separated by at least three different front elevations along either side of the same street frontage. There shall not be more than 10 percent of the houses in the subdivision with the same front elevation.

**G. Snow Removal:**

The Homeowner's Association for The Enclave at Deer Crossing shall be responsible for snow removal of all internal streets.

**Section 5.** This Ordinance shall remain in full force and effect from and after its passage and posting as required by the law within the Town of McCordsville, Indiana.

**Section 6.** Introduced and filed on the \_\_\_\_ day of \_\_\_\_\_, 2022. A motion to consider on the first reading on the day of introduction was offered and sustained by a vote of \_\_\_\_ in favor and \_\_\_\_ opposed pursuant to I.C. 36-5-2-9.8.

Duly ordained and passed this \_\_\_\_ day of \_\_\_\_\_, 2022 by the Town Council of the Town of McCordsville, Hancock County, Indiana, having been passed by a vote of \_\_\_\_ in favor and \_\_\_\_ opposed.

**TOWN OF McCORDSVILLE, INDIANA, BY ITS TOWN COUNCIL:**

Voting Affirmative:

\_\_\_\_\_  
Thomas Strayer, President

\_\_\_\_\_  
Larry Longman

\_\_\_\_\_  
Branden Williams

\_\_\_\_\_  
Gregory J. Brewer

\_\_\_\_\_  
Chad Gooding

Voting Opposed:

\_\_\_\_\_  
Thomas Strayer, President

\_\_\_\_\_  
Larry Longman

\_\_\_\_\_  
Branden Williams

\_\_\_\_\_  
Gregory J. Brewer

\_\_\_\_\_  
Chad Gooding

ATTEST:

\_\_\_\_\_  
Cathy Gardner, Clerk-Treasurer

This instrument was prepared by Richard A. Henderson, 11691 Fall Creek Rd., Suite 210, Indianapolis, IN 46256

I affirm, under the penalties for perjury, that I have taken reasonable care to redact each Social Security number in this document, unless required by law. – Richard A. Henderson

**“Exhibit A”**

**LEGAL DESCRIPTION**

**The Enclave at Deer Crossing – Overall Description**

A part of the West half of the Northwest quarter of Section 23, Township 17 North, Range 5 East, in Buck Creek Township, Hancock County, Indiana, more particularly described as follows, to-wit:

Commencing at a Brass Pin at the Northwest corner of said quarter section, thence on an assumed bearing of South 00 degrees 00 minutes 00 seconds West along the West line of said quarter section a distance of 1966.14 feet to a P.K. Nail at the point of beginning of this description; thence North 89 degrees 06 minutes 25 seconds East (parallel with the North line of said quarter section) a distance of 1333.75 feet to a 5/8 inch rebar in the East line of the West half of said quarter section thence South 00 degrees 00 minutes 15 seconds West along the East line of said half-quarter section a distance of 326.47 feet to a 5/8 inch rebar, thence South 89 degrees 06 minutes 25 seconds West (parallel with the North line of said quarter section) a distance of 1333.73 feet to a P.K. Nail in the West line of said half-quarter section, thence North 00 degrees 00 minutes 00 seconds East along the West line of said half-quarter section a distance of 326.47 feet to the point of beginning, containing 9.995 acres, more or less, subject to right of way for County Road 700 W and subject to any easements of record.

Parcel ID No.: 30-01-23-200-024.000-018

# Concept Plan

10 ac±

TYPICAL LOT SIZE: 75' X 144'

COMMON AREA 2.0 ac±

DENSITY: 2.2 u/a

TOTAL LOTS: 22

(Including 4 Estate Lots)

## "Exhibit B"

# The Enclave at Deer Crossing

McCordsville, IN

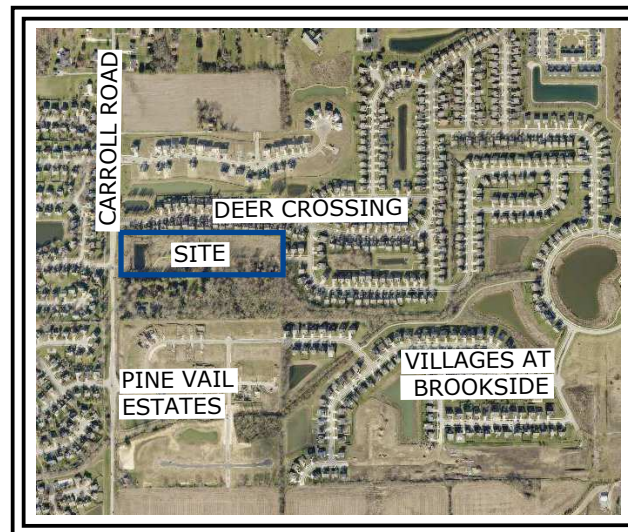
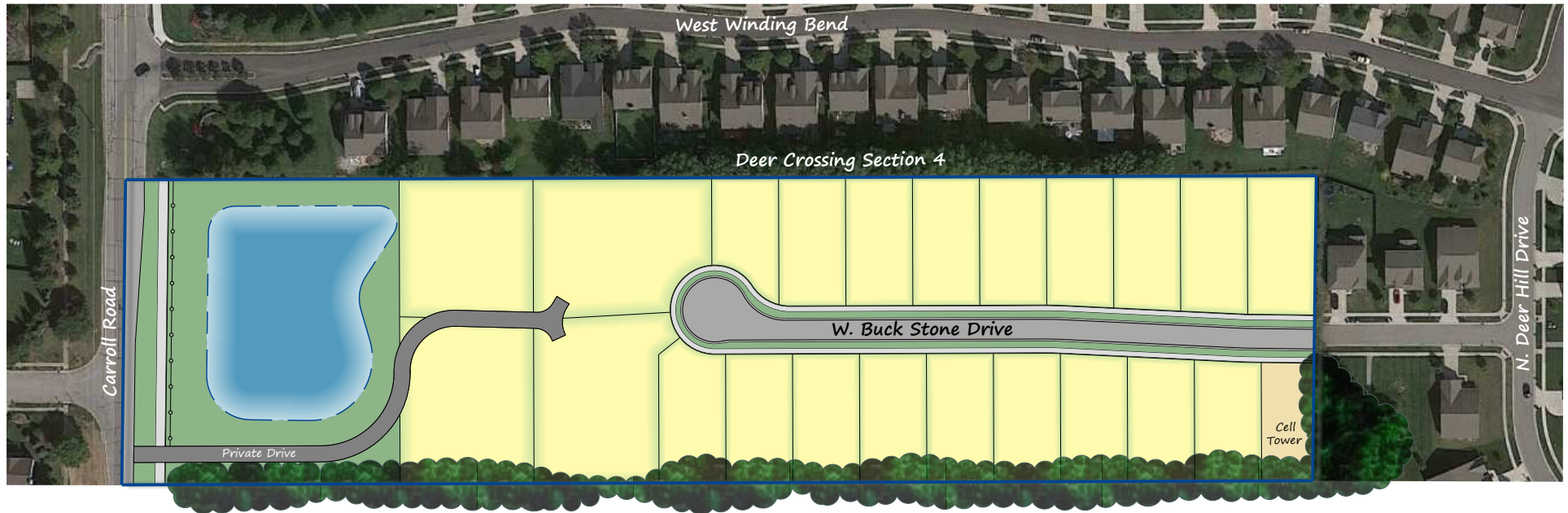

STOEPPELWERTH  
April 12, 2022

## **"Exhibit C"**

### **The Enclave at Deer Crossing Architectural Standards**

All homes constructed in The Enclave at Deer Crossing shall have the following minimum standards:

1. Dimensional Shingles.
2. Main Roof pitch of 6:12 or greater, ancillary roofs may be less than 6:12. The Architectural Review Committee may approve a home with a lesser roof pitch if warranted by the home design/styling.
3. Exhaust vents shall not be visible from the front elevation of the home. Additionally, no wall-mounted vent or louver shall be located on the first floor exterior of a front elevation (excluding gable areas).
4. All siding shall be brick, stone, wood, cement fiber board or stucco. Vinyl materials will be allowed for soffits.
5. A minimum of fifty percent (50%) of the homes shall have a front elevation of at least fifty percent (50%) brick or stone, exclusive of windows, doors, garage doors and areas above the roof line. The remaining homes may have less than fifty percent (50%) brick or stone provided they contain a minimum of a 30" brick or stone wainscot. The Architectural Review Committee may approve a home with a lesser masonry if warranted by the home design/styling.
6. The front elevation of any one-story home shall contain a minimum of one (1) two-foot or greater step back and one (1) gable.
7. The front elevation of any two-story home shall contain a minimum of one (1) two-foot or greater step back and one (1) gable.
8. Minimum roof overhang of twelve (12) inches on all sides of a house as measured from the wall structure to the fascia board.
9. There shall be not more than 10 percent of the same front elevation in the subdivision.
10. Exterior chimneys for fireplaces shall be made entirely of brick or stone.
11. Unless approved by the ARC, the front porch columns shall be a minimum of six inches by six inches.
12. All ranch homes shall contain a minimum of one (1) window on all four sides with the exception of a façade facing a public street which shall contain a minimum of two (2) windows. For the purpose of meeting the window count standard on the side elevations each window requirement will be considered achieved if the total window area on the side elevation is fifteen square feet or more per window requirement.
13. All two-story homes shall contain a minimum of two (2) window on all four sides with the exception of a façade facing a public street which shall contain a minimum of three (3) windows. For the purpose of meeting the window count standard on the side elevations each window requirement will be considered achieved if the total window area on the side elevation is fifteen square feet or more per window requirement.



14. With the exception of large picture windows, casement windows and small accent windows, which do not open, all windows on a façade facing a public street shall have shutters, mullions or window grids.
15. Unless adjacent to brick/stone wrap, all windows, doors and corners shall have a minimum nominal one inch by six inch wood or vinyl surround or shutters, decorative trim or headers.
16. All homes shall contain a minimum of a two car garage with a minimum width or depth of 20' or shall incorporate additional interior garage storage space a minimum of 4' x 4'.
17. Front-loading garages shall contain a decorative garage door similar to those depicted on Exhibit C-1.
18. For any 3 car garage that faces a street, at least one of the bays must have a separate door and be recessed a minimum of two (2) feet from the other bays.
19. For front-loading garages the garage doors shall not comprise greater than 45 percent of the width of the front elevation for a two (2) car garage and 50 percent for a three (3) car garage.
20. All homes shall include mailboxes with uniform design.
21. All homes shall be landscaped with a minimum of one (1) deciduous tree, two (2) ornamental trees and twelve (12) shrubs planted along the front foundation of the primary structure.
22. All lot fence construction shall be comprised of black coated chain link or black wrought iron or other similar appearing material such as extruded aluminum or composite material.

**Exhibit C-1**

