

FRONT ELEVATION

LEFT SIDE ELEVATION

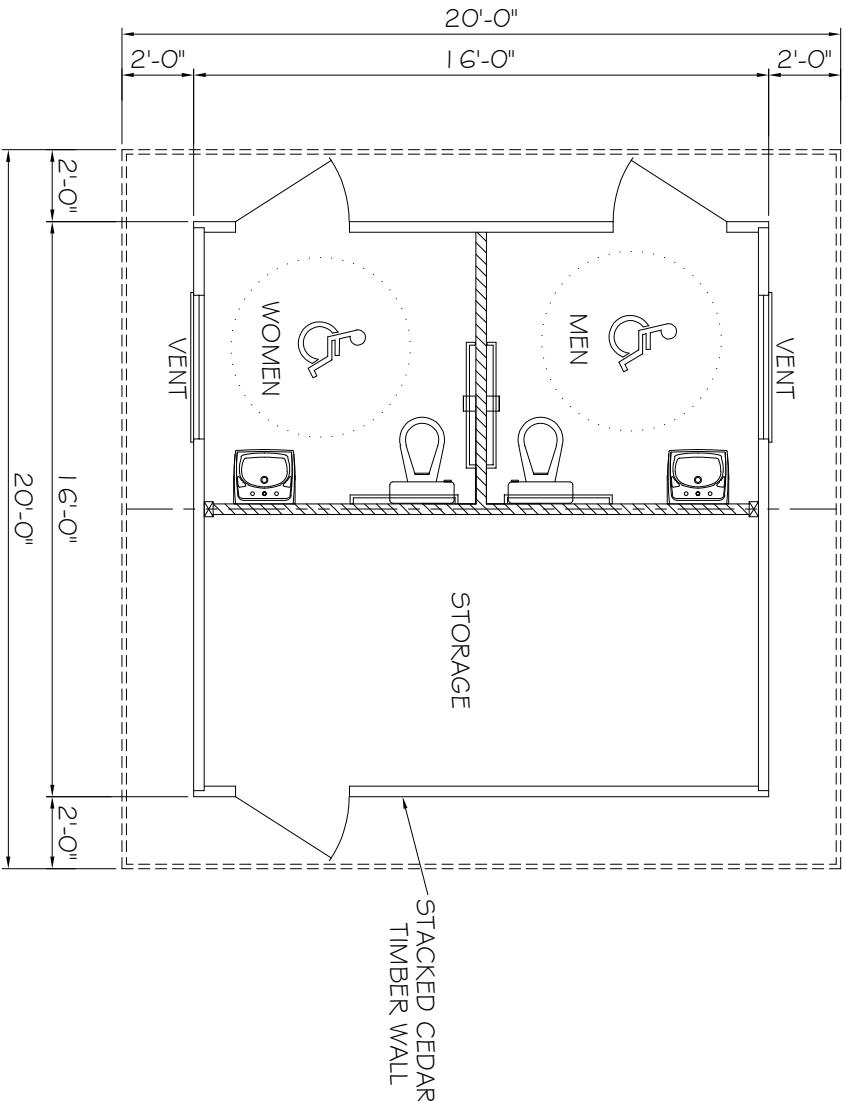

FLOOR PLAN

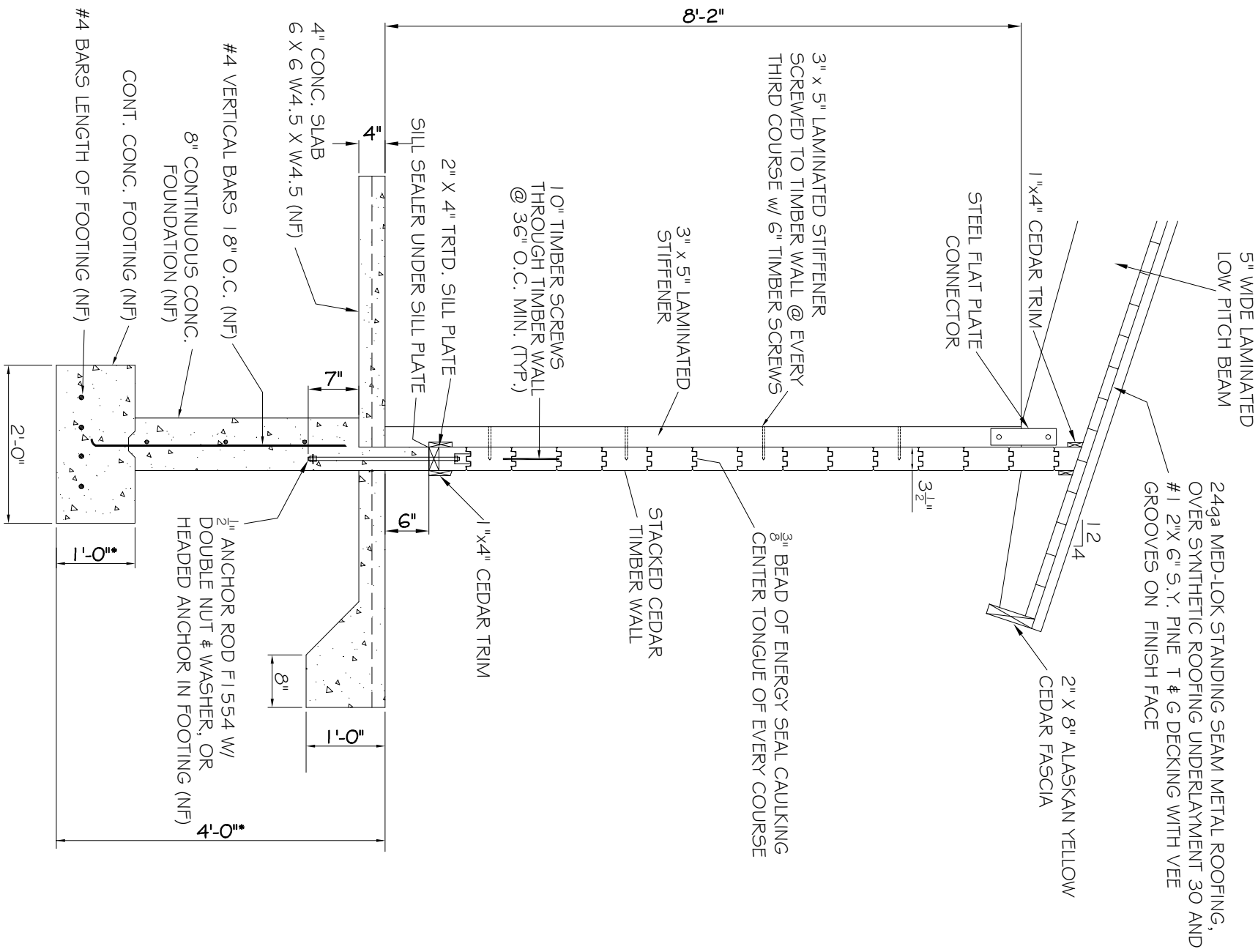

TIMBER WALL CROSS SECTION

ALL SIZES TBD  
(NF) = NOT FURNISHED BY CFP



P.O. BOX 145  
WEST OLIVE, MI 49460  
800-552-9495  
WWW.CEDARFORESTPRODUCTS.COM

THE FOLLOWING WILL BE THE RESPONSIBILITY OF OTHERS:  
1. ALL CONSTRUCTION SHOULD MEET STATE & LOCAL BLDG. CODE REQS.  
2. ASSUMED SOIL BEARING CAPACITY = 1,500 P.S.F. ALL FOOTINGS TO BEAR ON UNDISTURBED SOIL.  
3. CONSULT WITH A LOCAL REGISTERED STRUCTURAL ENGINEER IF SOIL BEARING CONDITIONS ARE OTHER THAN ABOVE.  
4. BY A REGISTERED STRUCTURAL ENGINEER.  
5. DETERMINE ALL DESIGN LOADS PER LOCAL CODES.

6. CONCRETE TO BE 3,000 P.S.I. COMPRESSIVE STRENGTH IN 28 DAYS.  
7. REINFORCING STEEL TO BE A.S.T.M. A-305 DEFORMED.  
8. ALL CONSTRUCTION SURVEYING AND FIELD VERIFICATION OF ALL DIMENSIONS, PROVIDE AND INSTALL ALL CONCRETE, REINFORCING STEEL, & ANCHOR BOLTS, UNLOAD ALL TRUCKS) DELIVERING C.F.P. MATERIALS.  
11. ERECTION OF THE STRUCTURE(S).

© Copyright 2024 these drawings are the intellectual property of C.F.P. CD and shall not be copied or disclosed to any unauthorized parties in part or its entirety without our written permission, and they shall not be used for construction unless approved by a C.F.P. Representative

OWNER INFO:		OLD SCHOOL PARK		REVISION DATES		DRAWING #		DATE:	
DESCRIPTION:		TBL2020-CUS		REV: 6-11-24		KLY-B-19		5-24-24	
Possible Options:		<input type="checkbox"/> 29ga METAL ROOF <input checked="" type="checkbox"/> STANDING SEAM ROOF <input type="checkbox"/> CEDAR SHINGLES		<input type="checkbox"/> METAL BASE SHOES <input type="checkbox"/> STEEL COLUMNS <input type="checkbox"/> LIGHTNING PROTECTION <input type="checkbox"/> 2 TIER ROOF <input type="checkbox"/> CUPOLA		SHEET: 1 OF 1			