

GRAND COMMUNITIES, LLC
FISCHER DEVELOPMENT COMPANY
6602 E. 75TH STREET, STE. 400
INDIANAPOLIS, IN 46250
CONTACT: PAUL MUNOZ
PHONE: (614) 348-6227
EMAIL: pmunoz@fischerhomes.com

THESE PLANS MEET THE MOST CURRENT ADA STANDARDS.

ANTICIPATED START OF CONSTRUCTION DATE: JUNE 2024
ANTICIPATED COMPLETION OF CONSTRUCTION DATE: JUNE 2025

SERVICE / JURISDICTION	COMPANY / DEPT.	ADDRESS	PHONE NUMBER	EMAIL	CONTACT
WASTEWATER STORMWATER	DEPT. OF PUBLIC WORKS	6280 W 800 N McCORDSVILLE, IN 46055	317-335-3493	rcrider@mccordsville.org	RON CRIDER
ENGINEERING DEPARTMENT	McCORDSVILLE TOWN ENGINEER	6280 W 800 N McCORDSVILLE, IN 46055	317-335-3604	mwitsman@mccordsville.org	MARK WITSMAN
ELECTRICITY	AES INDIANA	1230 W MORRIS STREET INDIANAPOLIS, IN 46221	317-220-1379	katherine.ford@aes.com	KATIE FORD
NATURAL GAS	VECTREN ENERGY	201 W SOUTH STREET GREENFIELD, IN 46140	765-648-3246	ndearing@vectren.com	NICK DEARING
WATER	CITIZENS ENERGY GROUP	2150 DR. MARTIN LUTHER KING Jr. STREET INDIANAPOLIS, IN 46202	317-927-4351	bhostetler@CitizensEnergyGroup.com	BRAD HOSTETLER
TELEPHONE / COMMUNICATIONS	NINESTAR CONNECT	2243 E MAIN STREET GREENFIELD, IN 46140	317-323-2074	EMeyer@ninstarconnect.com	ERIC MEYER
PLANNING & ZONING	McCORDSVILLE PLANNING & BUILDING DEPT.	6280 W 800 N McCORDSVILLE, IN 46055	317-335-3604	rcrum@mccordsville.org	RYAN CRUM
FIRE DEPARTMENT	VERNON TOWNSHIP FIRE DEPT.	7580 N. FORM STREET McCORDSVILLE, IN 46055	317-335-9236	mark.elder@vernonfire.us	MARK ELDER
CABLE	COMCAST	5330 E. 65th ST. INDIANAPOLIS, IN 46220	317-774-3384	matthew_stringer@cable.comcast.com	MATT STRINGER

ROLE	COMPANY	ADDRESS	PHONE NUMBER	EMAIL	CONTACT
DEVELOPER/OWNER	GRAND COMMUNITIES, LLC FISCHER DEVELOPMENT CO.	6602 E. 76TH STREET, STE 400 INDIANAPOLIS, IN 46250	(765) 513-6535	pmunoz@fisherhomes.com	PAUL MUNOZ
INDIAN ENGINEER	KIMLEY-HORN & ASSOCIATES, INC.	500 E. 96TH ST., STE 300, INDIANAPOLIS, IN 46240	317-912-4129	john.mcwhorter@kimley-horn.com	JOHN MCWHORTER

PROJECT LOCATION

T17N R5E S26

HANCOCK COUNTY
180419

AREA OF MINIMAL FLOOD HAZARD

TOWN OF MCCORDSVILLE
180468

18046800100
01/27/2020

T17N R5E S35

0 250 500 1,000 1,500 2,000 Feet

1:6,000

Base Map: USGS National Map Orthimagery: Data refreshed October, 2020

10/20/2020

Map Unit Symbol	Map Unit Name	Acres in AOI	Percent of AOI
Br	Brookston silt clay loam, 0 to 2 percent slopes	19.6	58.4%
CoA	Crosby silt loam, New Castle Till Plain, 0 to 2 percent slopes	13.6	40.5%
Ybva	Brookston silt clay loam-Urban land complex, 0 to 2 percent slopes	0.4	1.1%
Totals for Area of Interest		33.5	100.0%

(NOT TO SCALE)

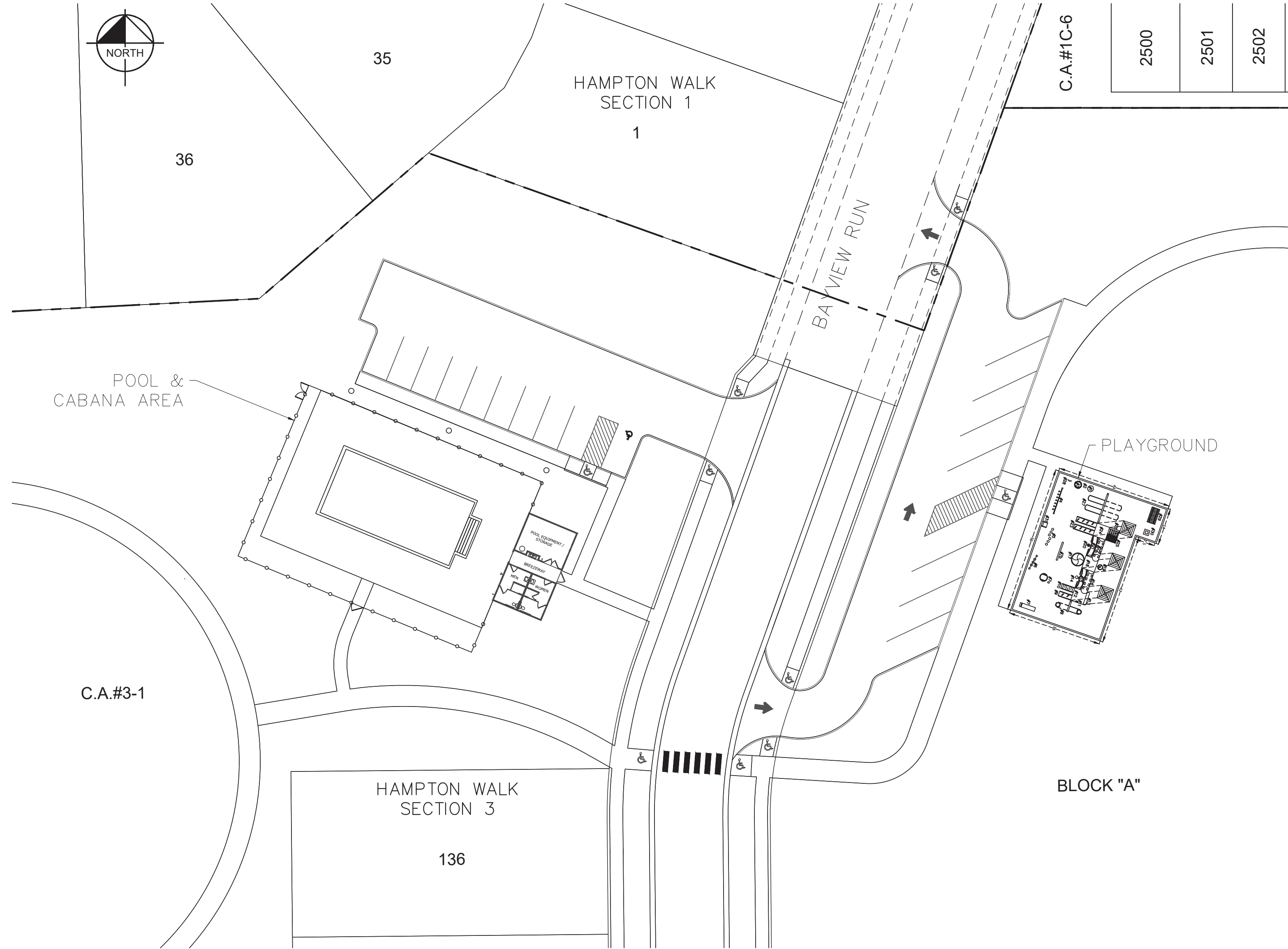

Sheet Number	Sheet Title
C100	COVER SHEET
C200	AMENITY AREA PLAN
C300	EROSION CONTROL PLAN
C301	EROSION CONTROL DETAILS
C302	EROSION CONTROL DETAILS
L100	LANDSCAPE PLAN
L101	LANDSCAPE DETAILS
A200	CABANA ELEVATIONS
A201	CABANA RENDERING
* 1 - 10	MCCORDSVILLE SPECS AND DETAILS

C100	SHEET NUMBER	KHA PROJECT NO. 170227003	ORIGINAL ISSUE: 4/5/2024	HAMPTON WALK AMENITY AREA	COVER SHEET	GRAND COMMUNITIES, LLC	 WILLIAM A. BUTZ, JR. No. PE10606045 STATE OF INDIANA PROFESSIONAL ENGINEER <i>[Signature]</i>		<div style="text-align: center;"> Kimley»Horn <small>© 2023 KIMLEY-HORN AND ASSOCIATES, INC.</small> <small>500 EAST 98TH STREET, SUITE 300,</small> <small>CHICAGO, IL 60619-1199</small> <small>CONTACT: BRETT HUFF</small> <small>PHONE: 317-912-4129</small> <small>WWW.KIMLEY-HORN.COM</small> </div>	SCALE:	AS NOTED	DRAWN BY: PCW	CHECKED BY: BAH	No.	DATE	BY	REVISIONS	REVISED PER TAC COMMENTS	4/23/2024	JRG
------	--------------	------------------------------	-----------------------------	------------------------------	-------------	---------------------------	--	--	---	--------	----------	---------------	-----------------	-----	------	----	-----------	--------------------------	-----------	-----

10
 11
 12
 13
 14
 15
 16
 17
 18
 19
 20
 21
 22
 23
 24
 25
 26
 27
 28
 29
 30
 31
 32
 33
 34
 35
 36
 37
 38
 39
 40
 41
 42
 43
 44
 45
 46
 47
 48
 49
 50
 51
 52
 53
 54
 55
 56
 57
 58
 59
 60
 61
 62
 63
 64
 65
 66
 67
 68
 69
 70
 71
 72
 73
 74
 75
 76
 77
 78
 79
 80
 81
 82
 83
 84
 85
 86
 87
 88
 89
 90
 91
 92
 93
 94
 95
 96
 97
 98
 99
 100
 101
 102
 103
 104
 105
 106
 107
 108
 109
 110
 111
 112
 113
 114
 115
 116
 117
 118
 119
 120
 121
 122
 123
 124
 125
 126
 127
 128
 129
 130
 131
 132
 133
 134
 135
 136
 137
 138
 139
 140
 141
 142
 143
 144
 145
 146
 147
 148
 149
 150
 151
 152
 153
 154
 155
 156
 157
 158
 159
 160
 161
 162
 163
 164
 165
 166
 167
 168
 169
 170
 171
 172
 173
 174
 175
 176
 177
 178
 179
 180
 181
 182
 183
 184
 185
 186
 187
 188
 189
 190
 191
 192
 193
 194
 195
 196
 197
 198
 199
 200
 201
 202
 203
 204
 205
 206
 207
 208
 209
 210
 211
 212
 213
 214
 215
 216
 217
 218
 219
 220
 221
 222
 223
 224
 225
 226
 227
 228
 229
 230
 231
 232
 233
 234
 235
 236
 237
 238
 239
 240
 241
 242
 243
 244
 245
 246
 247
 248
 249
 250
 251
 252
 253
 254
 255
 256
 257
 258
 259
 260
 261
 262
 263
 264
 265
 266
 267
 268
 269
 270
 271
 272
 273
 274
 275
 276
 277
 278
 279
 280
 281
 282
 283
 284
 285
 286
 287
 288
 289
 290
 291
 292
 293
 294
 295
 296
 297
 298
 299
 300
 301
 302
 303
 304
 305
 306
 307
 308
 309
 310
 311
 312
 313
 314
 315
 316
 317
 318
 319
 320
 321
 322
 323
 324
 325
 326
 327
 328
 329
 330
 331
 332
 333
 334
 335
 336
 337
 338
 339
 340
 341
 342
 343
 344
 345
 346
 347
 348
 349
 350
 351
 352
 353
 354
 355
 356
 357
 358
 359
 360
 361
 362
 363
 364
 365
 366
 367
 368
 369
 370
 371
 372
 373
 374
 375
 376
 377
 378
 379
 380
 381
 382
 383
 384
 385
 386
 387
 388
 389
 390
 391
 392
 393
 394
 395
 396
 397
 398
 399
 400
 401
 402
 403
 404
 405
 406
 407
 408
 409
 410
 411
 412
 413
 414
 415
 416
 417
 418
 419
 420
 421
 422
 423
 424
 425
 426
 427
 428
 429
 430
 431
 432
 433
 434
 435
 436
 437
 438
 439
 440
 441
 442
 443
 444
 445
 446
 447
 448
 449
 450
 451
 452
 453
 454
 455
 456
 457
 458
 459
 460
 461
 462
 463
 464
 465
 466
 467
 468
 469
 470
 471
 472
 473
 474
 475
 476
 477
 478
 479
 480
 481
 482
 483
 484
 485
 486
 487
 488
 489
 490
 491
 492
 493
 494
 495
 496
 497
 498
 499
 500
 501
 502
 503
 504
 505
 506
 507
 508
 509
 510
 511
 512
 513
 514
 515
 516
 517
 518
 519
 520
 521
 522
 523
 524
 525
 526
 527
 528
 529
 530
 531
 532

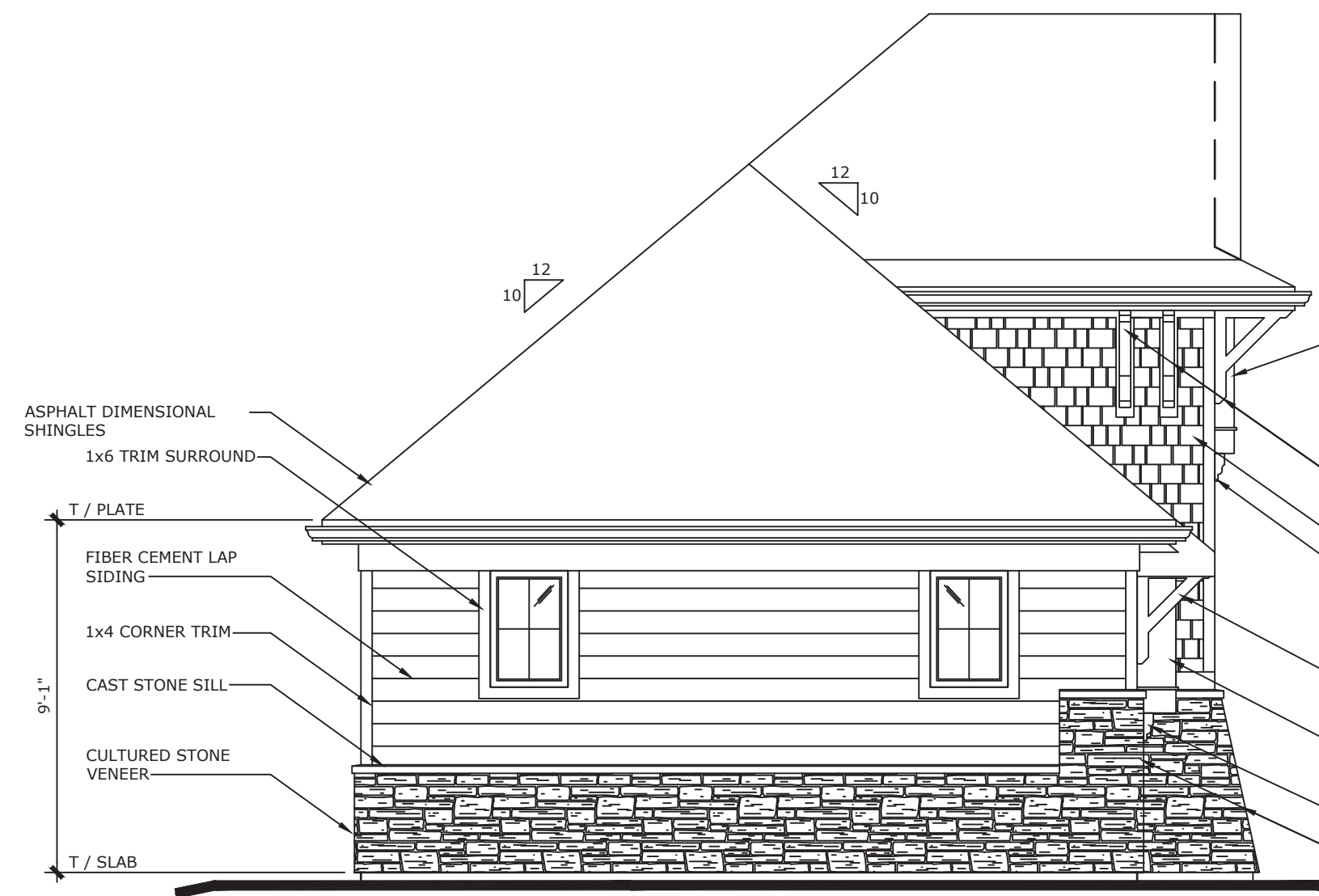

02 LEFT SIDE ELEVATION

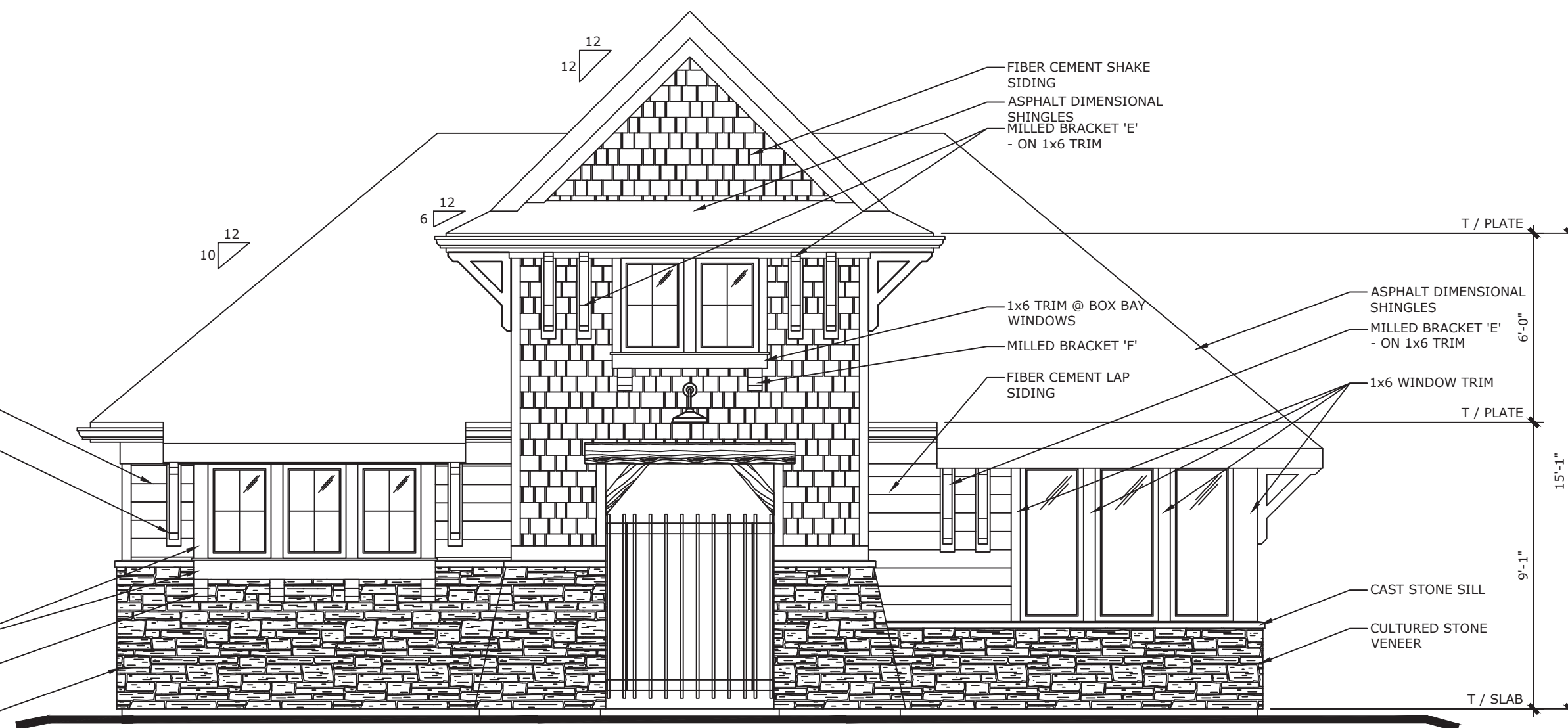
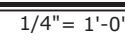

01 FRONT ELEVATION

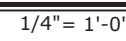

ALL SIDING AND TRIM SHALL BE FIBER CEMENT MATERIAL.

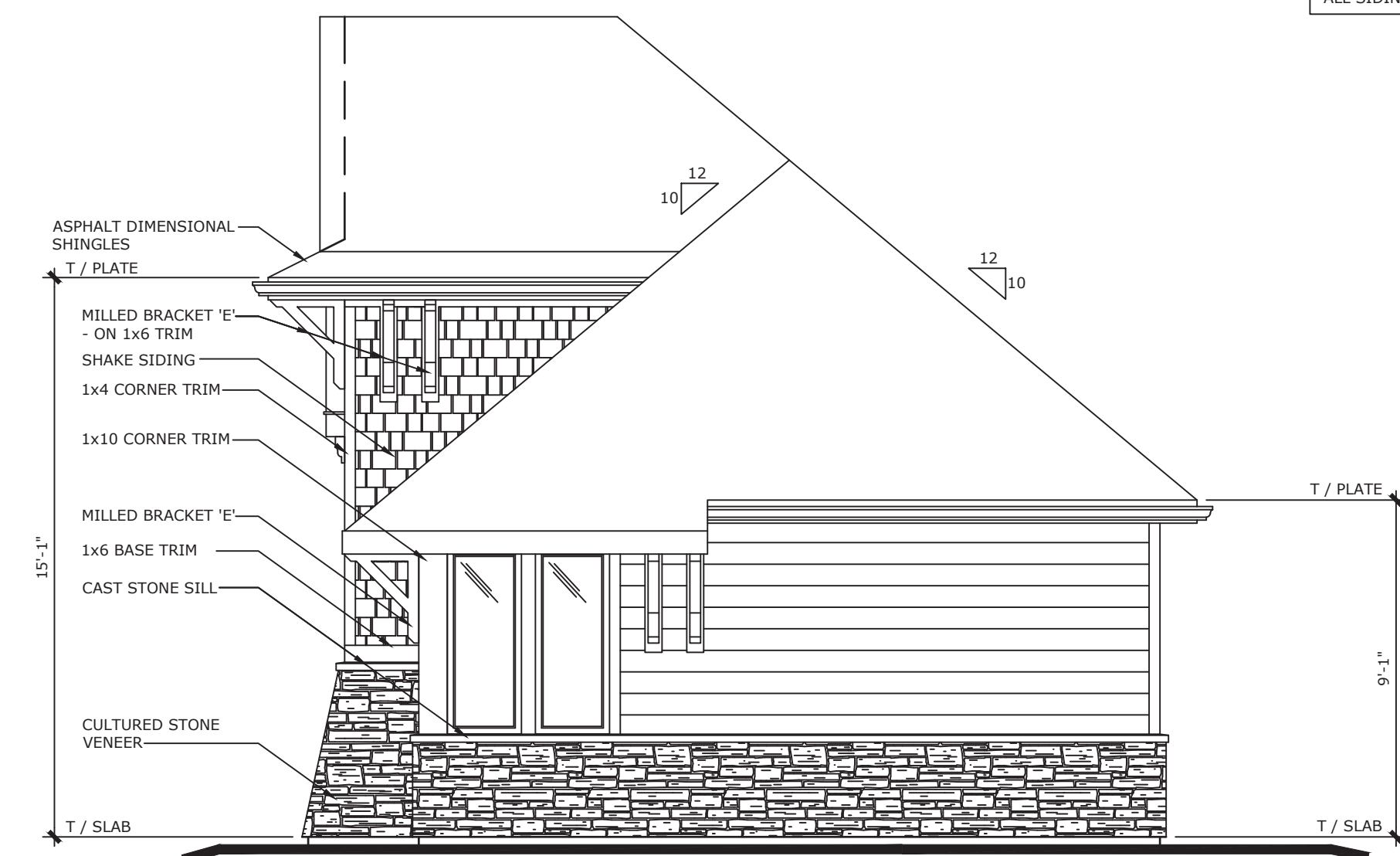

04 RIGHT SIDE ELEVATION

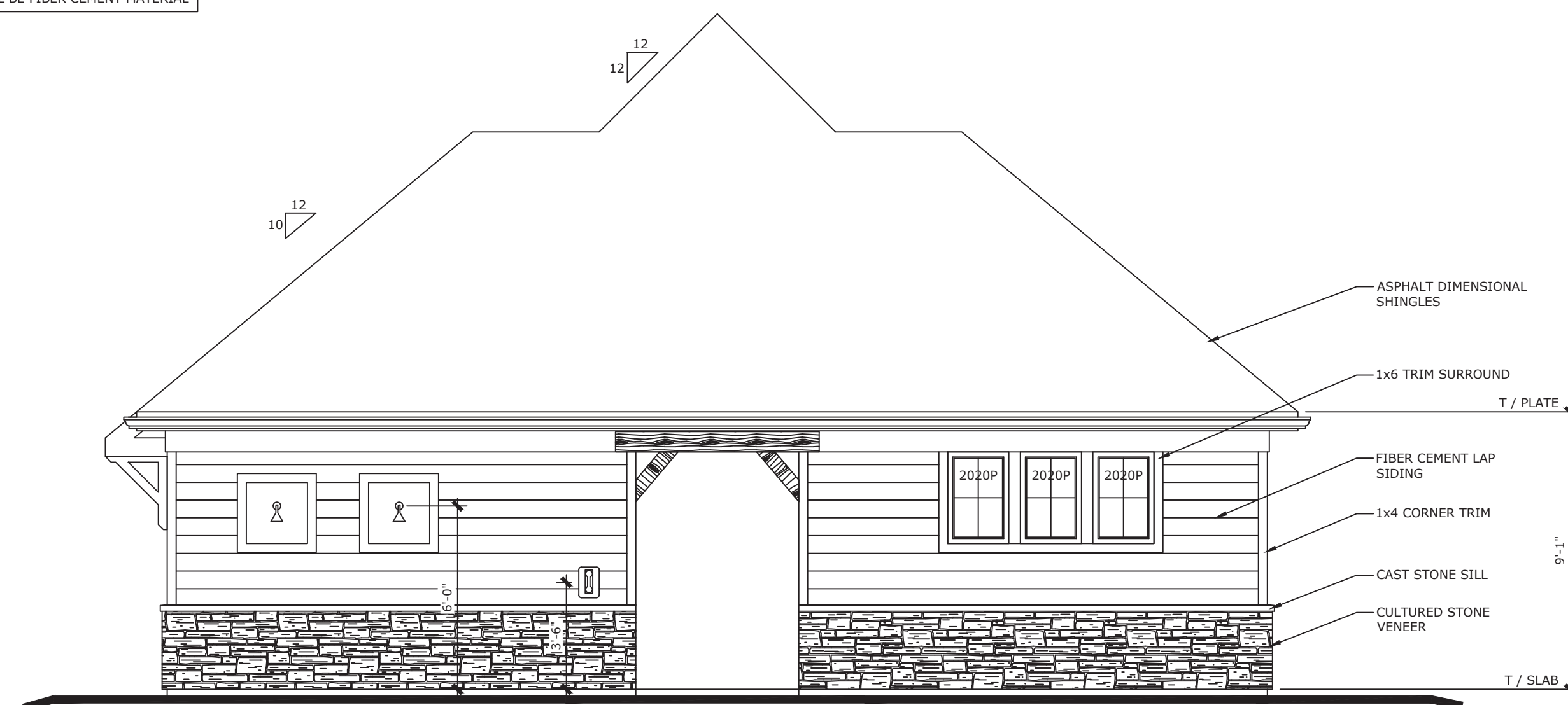
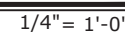

03 REAR ELEVATION

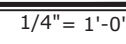

<p>ORIGINAL ISSUE: 4/5/2024</p>		<p>HAMPTON WALK AMENITY AREA</p>	<p>CABANA ELEVATIONS</p>	<p>GRAND COMMUNITIES, LLC</p>	 <p>4/5/2024</p>	<p>Kimley»Horn © 2023 KIMLEY-HORN AND ASSOCIATES, INC. 500 EAST 98TH STREET, SUITE 300, MAYFIELD HEIGHTS, OH 44131 CONTACT: BRETT HUFF PHONE: 317-912-4129 WWW.KIMLEY-HORN.COM</p>		<p>SCALE: AS NOTED DESIGNED BY: JSM DRAWN BY: PCW CHECKED BY: BAH</p>		<p>NO. DATE BY</p>	
<p>SHEET NUMBER</p>						<p>REVISED PER TAC COMMENTS</p>		<p>REVISIONS</p>		<p>DATE BY</p>	
<p>A200</p>						<p>4/23/2024 JRG</p>		<p></p>		<p></p>	
<p></p>						<p></p>		<p></p>		<p></p>	

[illegible]