



○ WEST ELEVATION
SCALE: 1/8" = 1'-0"



○ NORTH ELEVATION
SCALE: 1/8" = 1'-0"



○ SOUTH ELEVATION
SCALE: 1/8" = 1'-0"



○ EAST ELEVATION
SCALE: 1/8" = 1'-0"



INSPIRATIONAL BUILDINGS



Metal Roof



Fiber Cement Siding



PEMB Wall Panels

NEW CONSTRUCTION
GREEN TOUCH
RAILROAD STREET & DEPOT STREET
NCCORDSVILLE, INDIANA
MACDOUGALL PIERCE CONSTRUCTION

PRELIMINARY PLANNING

09/2023

REVISIONS	
1	REVISION DATE
2	REVISION DATE
3	REVISION DATE
4	REVISION DATE
5	REVISION DATE

PLOT DATE: 2023-05-12
DRAWN BY: TANKER
CHECKED BY: -
PROJECT NUMBER: 23-0056

EXTERIOR ELEVATIONS

A201

THESE DRAWINGS ARE GIVEN IN CONFIDENCE AND SHALL BE USED ONLY IN PURSUANT TO THE AGREEMENT WITH PETERSON ARCHITECTURE, P.C. NO OTHER USE OR DUPLICATION MAY BE MADE WITHOUT THE PRIOR WRITTEN CONSENT OF PETERSON ARCHITECTURE, P.C. ALL OTHER COPYRIGHT AND COMMON LAW RIGHTS ARE HEREBY SPECIFICALLY RESERVED.

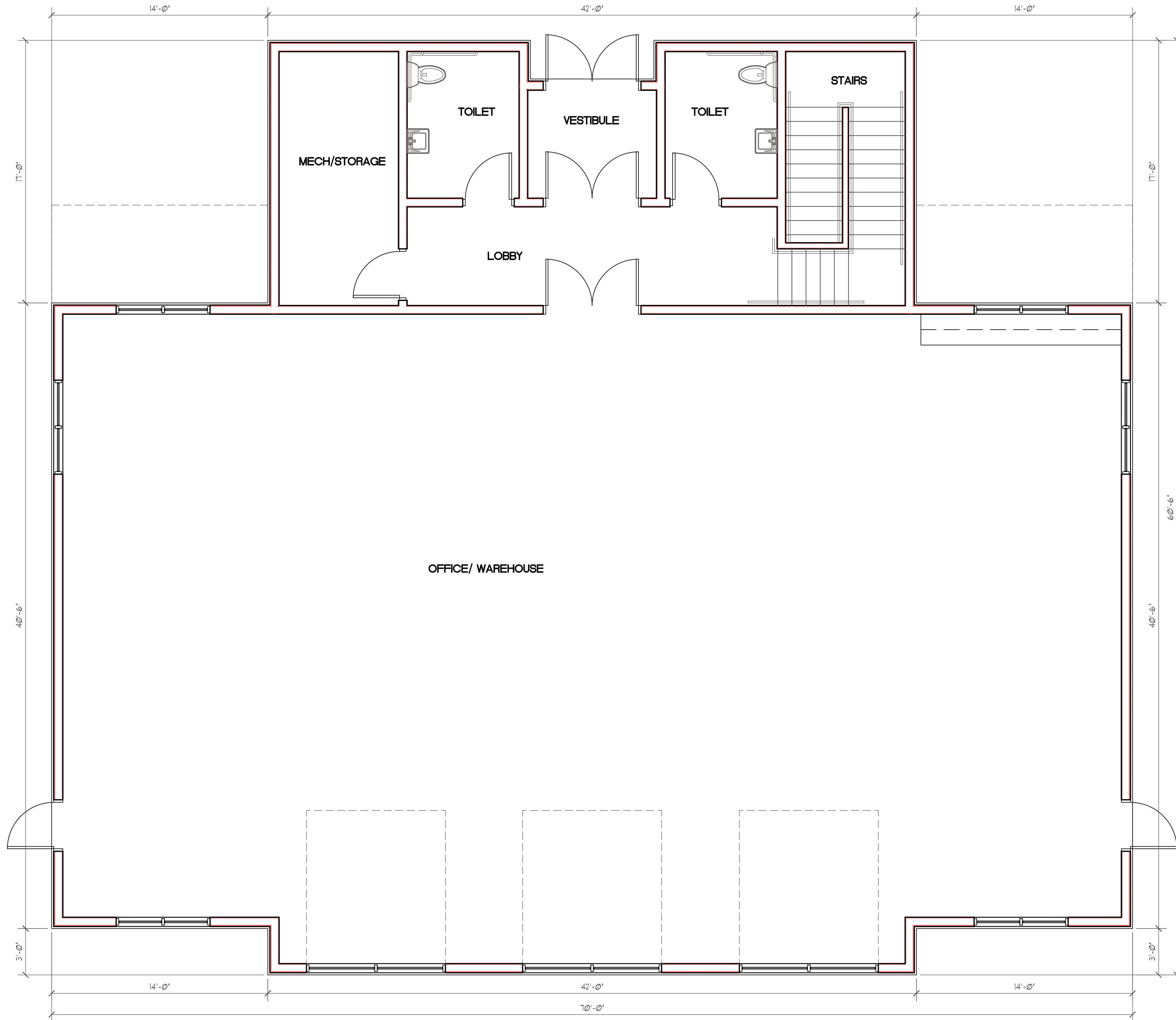

PRELIMINARY FLOOR PLAN 01

SCALE: 1/4" = 1'-0"

peterSONARCHITECTURE
298 South 10th Street Suite 500
Noblesville, IN 46060
p 317.770.9714
f 317.770.9718
peterSONarchitecture.com

NEW CONSTRUCTION
GREEN TOUCH
RAILROAD STREET & DEPOT STREET
NCCORDSVILLE, INDIANA
MACDOUGALL PIERCE CONSTRUCTION

PRELIMINARY PLANNING

08/2023

REVISIONS:
1 REVISION
DATE
2 REVISION
DATE
3 REVISION
DATE
4 REVISION
DATE
5 REVISION
DATE

PLOT DATE: 2023-05-12
DRAWN BY: TANKER
CHECKED BY: -
PROJECT NUMBER: 23-0056

ARCHITECTURAL FLOOR PLAN

A101

THESE DRAWINGS ARE GIVEN IN CONFIDENCE
AND SHALL BE USED ONLY IN PURSUANT TO THE
AGREEMENT WITH
PETERSON ARCHITECTURE, P.C.
NO OTHER USE OR DUPLICATION MAY BE MADE
WITHOUT THE PRIOR WRITTEN CONSENT OF
PETERSON ARCHITECTURE, P.C.
ALL OTHER COPYRIGHT AND COMMON LAW
RIGHTS ARE HEREBY SPECIFICALLY RESERVED.

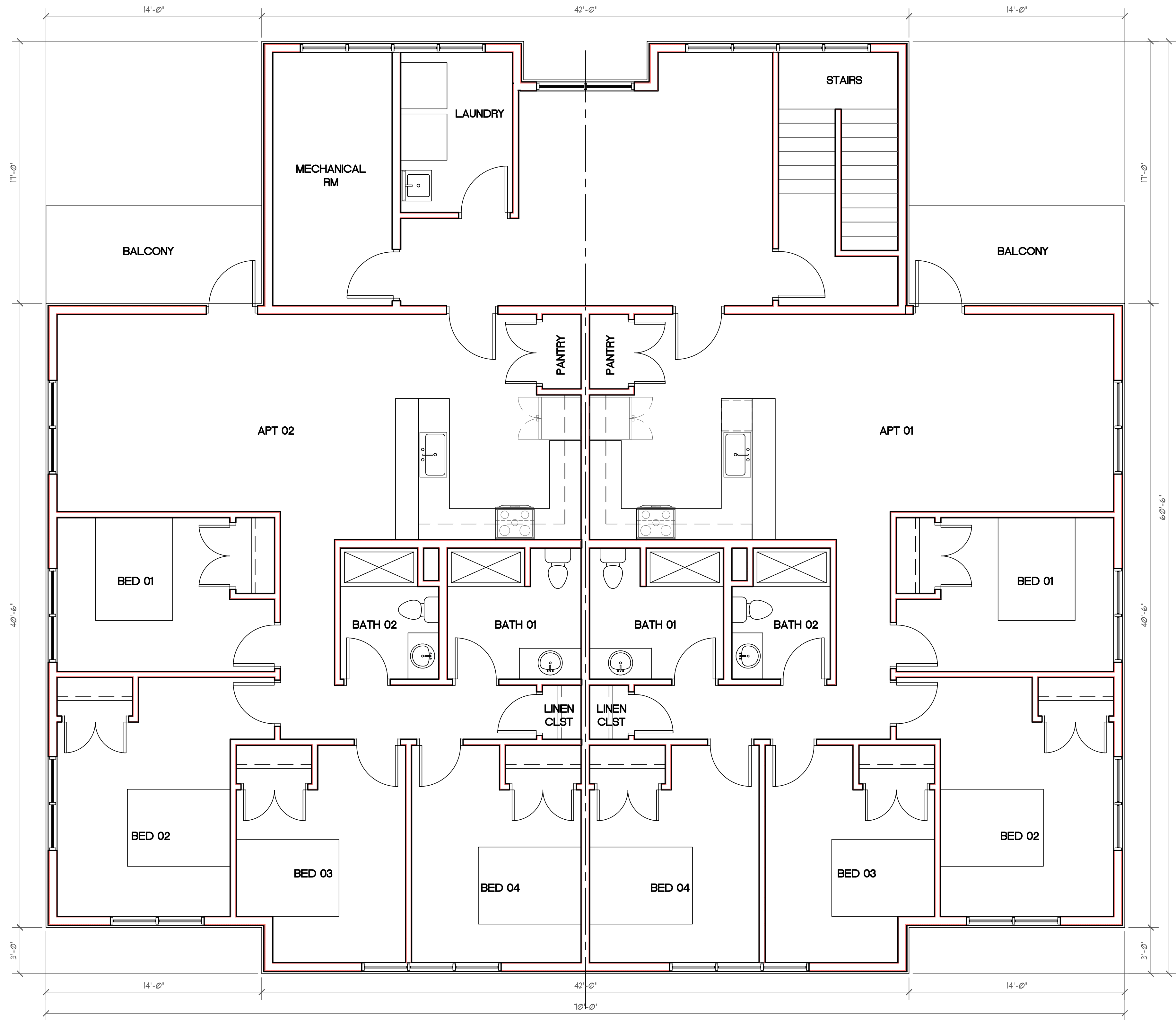

 **PRELIMINARY FLOOR PLAN 02**
SCALE: 1/4" = 1'-0"

peterSONARCHITECTURE
298 South 10th Street Suite 500
Noblesville, IN 46060
p 317.770.9714
f 317.770.9718
peterSONarchitecture.com

NEW CONSTRUCTION
GREEN TOUCH
RAILROAD STREET & DEPOT STREET
NCCORDSVILLE, INDIANA
MACDOUGALL PIERCE CONSTRUCTION

PRELIMINARY PLANNING

08/2023

REVISIONS:	
1	REVISION DATE
2	REVISION DATE
3	REVISION DATE
4	REVISION DATE
5	REVISION DATE
6	REVISION DATE

PLOT DATE:	2023-05-12
DRAWN BY:	TANKER
CHECKED BY:	-
PROJECT NUMBER:	23-0056

ARCHITECTURAL FLOOR PLAN

A102

THESE DRAWINGS ARE GIVEN IN CONFIDENCE
AND SHALL BE USED ONLY IN PURSUANT TO THE
AGREEMENT WITH
PETERSON ARCHITECTURE, P.C.
NO OTHER USE OR DUPLICATION MAY BE MADE
WITHOUT THE PRIOR WRITTEN CONSENT OF
PETERSON ARCHITECTURE, P.C.
ALL OTHER COPYRIGHT AND COMMON LAW
RIGHTS ARE HEREBY SPECIFICALLY RESERVED.

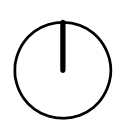
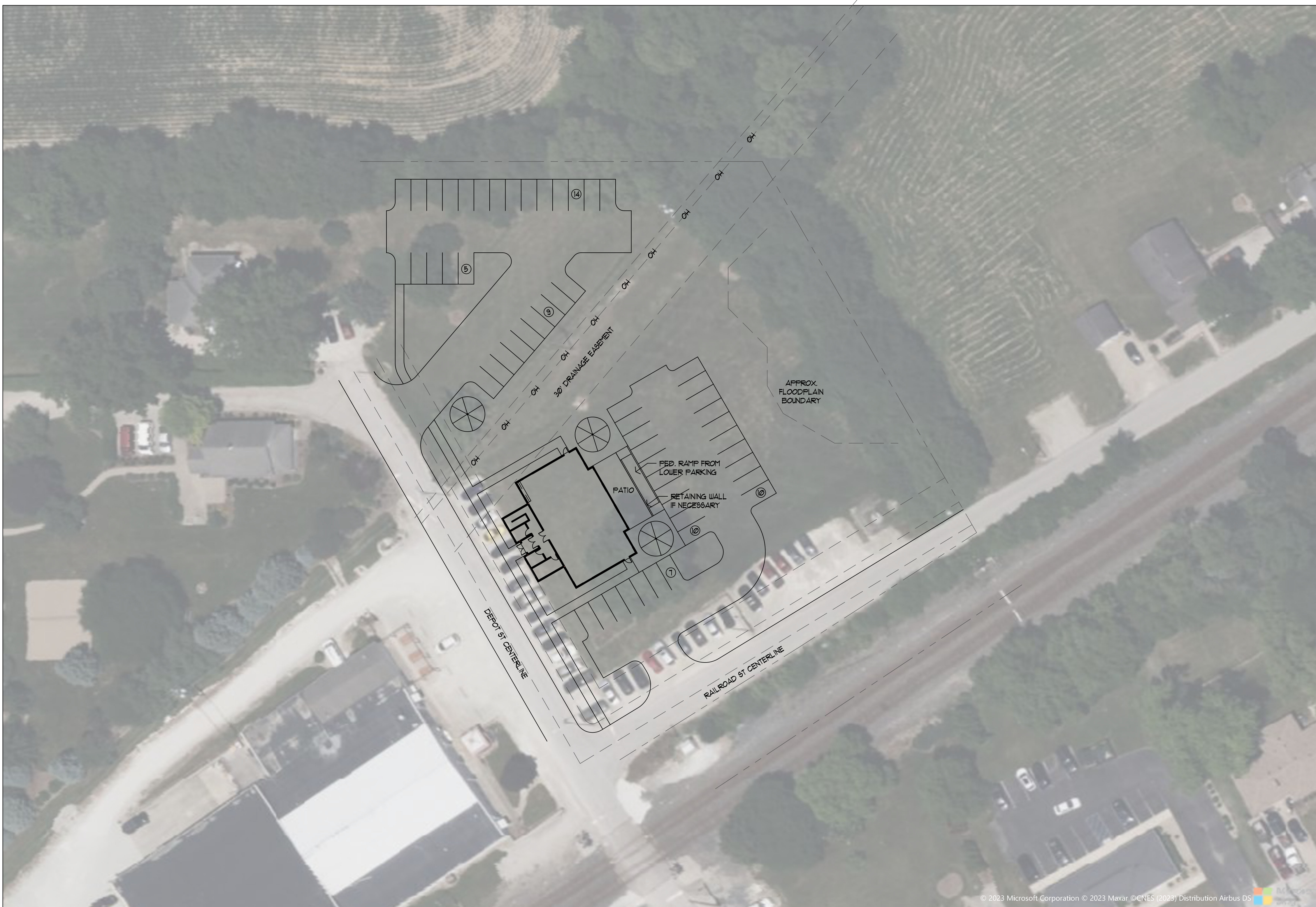

PRELIMINARY SITE PLAN

SCALE: 1/32" = 1'-0"

petersonARCHITECTURE
298 South 10th Street Suite 500
Noblesville, IN 46060
p 317.770.9714
f 317.770.9718
petersonarchitecture.com

NEW CONSTRUCTION
GREEN TOUCH
RAILROAD STREET & DEPOT STREET
NCCORDSVILLE, INDIANA
MACDOUGALL PIERCE CONSTRUCTION

PRELIMINARY PLANNING

09/2023

REVISIONS	
1	REVISION
DATE	
2	REVISION
DATE	
3	REVISION
DATE	
4	REVISION
DATE	
5	REVISION
DATE	

PLOT DATE:	2023-08-11
DRAWN BY:	T.JANKER
CHECKED BY:	-
PROJECT NUMBER:	23-0056

ARCHITECTURAL SITE PLAN

A100

THESE DRAWINGS ARE GIVEN IN CONFIDENCE
AND SHALL BE USED ONLY IN PURSUANT TO THE
AGREEMENT WITH
PETERSON ARCHITECTURE, P.C.
NO OTHER USE OR REPLICATION MAY BE MADE
WITHOUT THE PRIOR WRITTEN CONSENT OF
PETERSON ARCHITECTURE, P.C.
ALL OTHER COPYRIGHT AND COMMON LAW
RIGHTS ARE HEREBY SPECIFICALLY RESERVED.