



NEW DAYCARE FACILITY
KID CITY, USA

MCCORDSVILLE,

INDIANA

peterson ARCHITECTURE

298 South 13th Street
Suite 500
Mableville, IN 46060
p 317.773.0714
f 317.773.0718
petersonarchitecture.com

NEW BUILDING
KID CITY DAYCARE
1409 N 600W
MCCORDSVILLE, INDIANA
REVEL + UNDERWOOD

90% CONSTRUCTION DRAWINGS

06/03/2022

REVISIONS	
1	REVISION
2	REVISION
3	REVISION
4	REVISION
5	REVISION

PLOT DATE:	2021-10-28
DRAWN BY:	TANKER
CHECKED BY:	-
PROJECT NUMBER:	21-0240

EXTERIOR ELEVATIONS

A201

THESE DRAWINGS ARE GIVEN IN CONFIDENCE
AND SHALL BE USED ONLY IN PURSUANT TO THE
AGREEMENT WITH
PETERSON ARCHITECTURE, P.C.
NO OTHER USE OR DUPLICATION MAY BE MADE
WITHOUT THE PRIOR WRITTEN CONSENT OF
PETERSON ARCHITECTURE, P.C.
ALL OTHER COPYRIGHT AND COMMON LAW
RIGHTS ARE HEREBY SPECIFICALLY RESERVED.

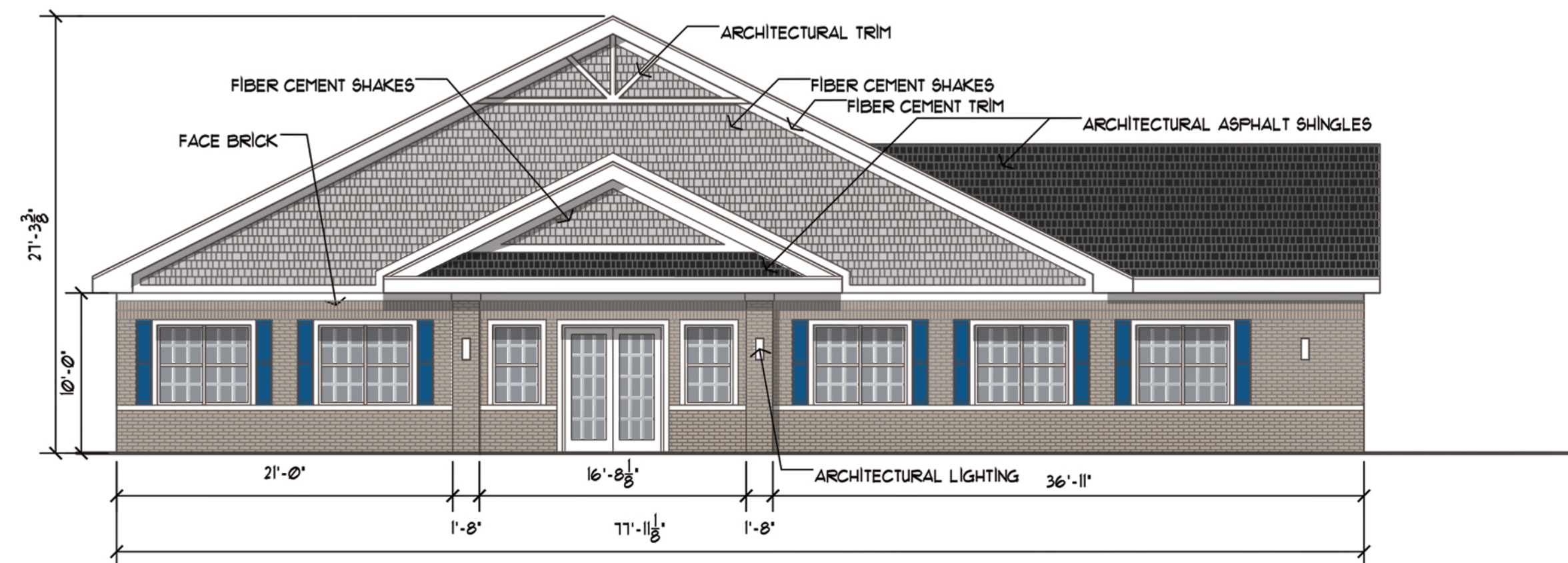

NORTH ELEVATION

SCALE: 1/8" = 1'-0"

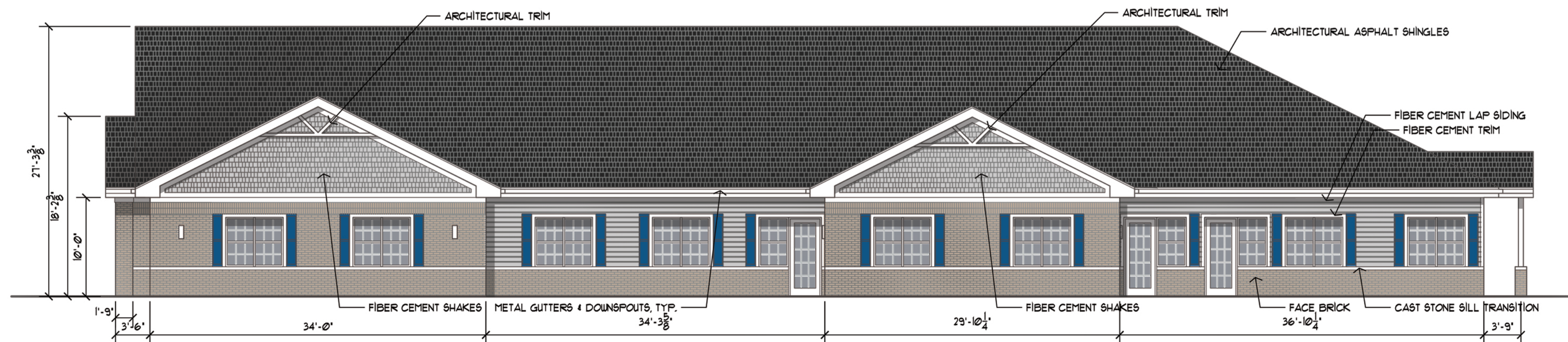

WEST ELEVATION

SCALE: 1/8" = 1'-0"

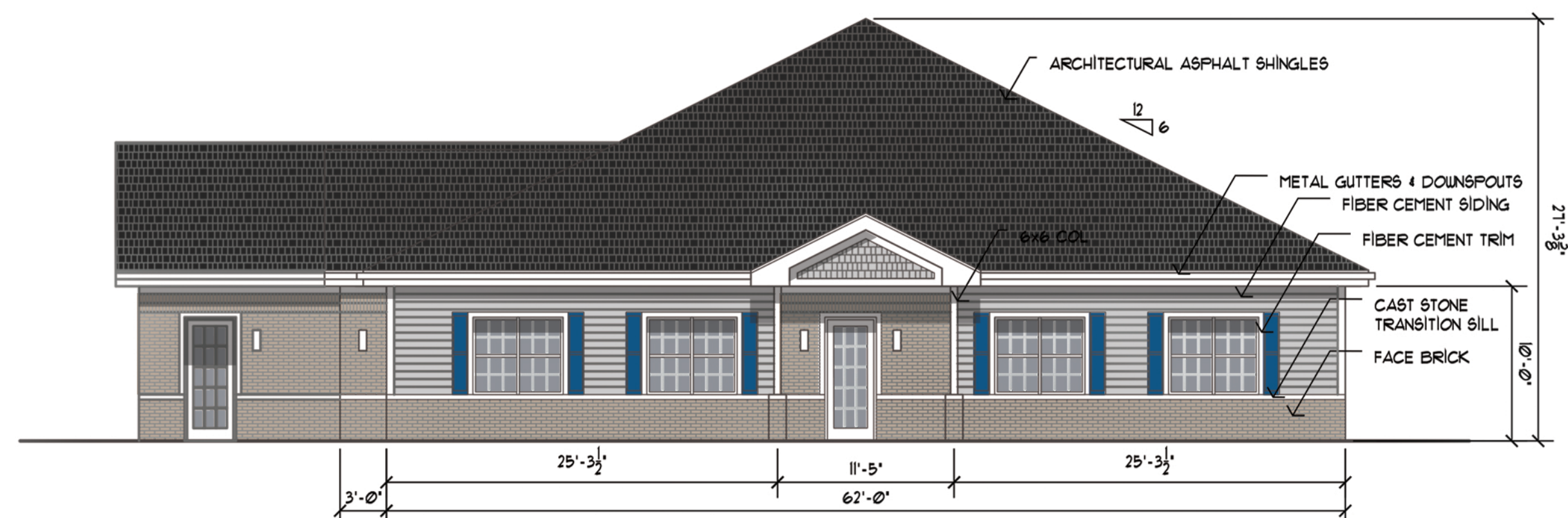

SOUTH ELEVATION

SCALE: 1/8" = 1'-0"

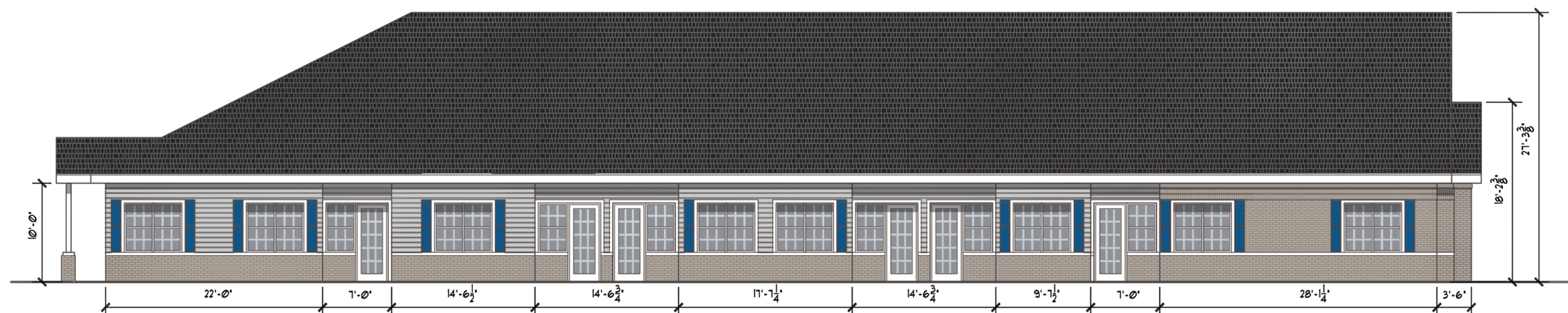

EAST ELEVATION

SCALE: 1/8" = 1'-0"

Peterson Architecture
298 S 10th Street, Suite 500
Noblesville, IN 46060
P 317.770.9714
F 317.770.9718
studio@petersonarchitecture.com

NEW BUILDING
KID CITY DAYCARE
1409 N 600W
MCCORDSVILLE, INDIANA
REVEL + UNDERWOOD

90% CONSTRUCTION DRAWINGS

06/03/2022

REVISIONS:
1 REVISION
2 REVISION
3 REVISION
4 REVISION
5 REVISION

PLOT DATE: 2021-10-21
DRAWN BY: TAKER
CHECKED BY: -
PROJECT NUMBER: 21-0740

FLOOR PLAN

A101

THESE DRAWINGS ARE GIVEN IN CONFORMANCE AND SHALL BE USED ONLY IN ACCORDANCE WITH THE AGREEMENT WITH PETERSON ARCHITECTURE, INC. NO OTHER USE OR DISSEMINATION MAY BE MADE WITHOUT THE WRITTEN CONSENT OF PETERSON ARCHITECTURE, P.C. ALL RIGHTS ARE HEREBY SPECIFICALLY RESERVED.

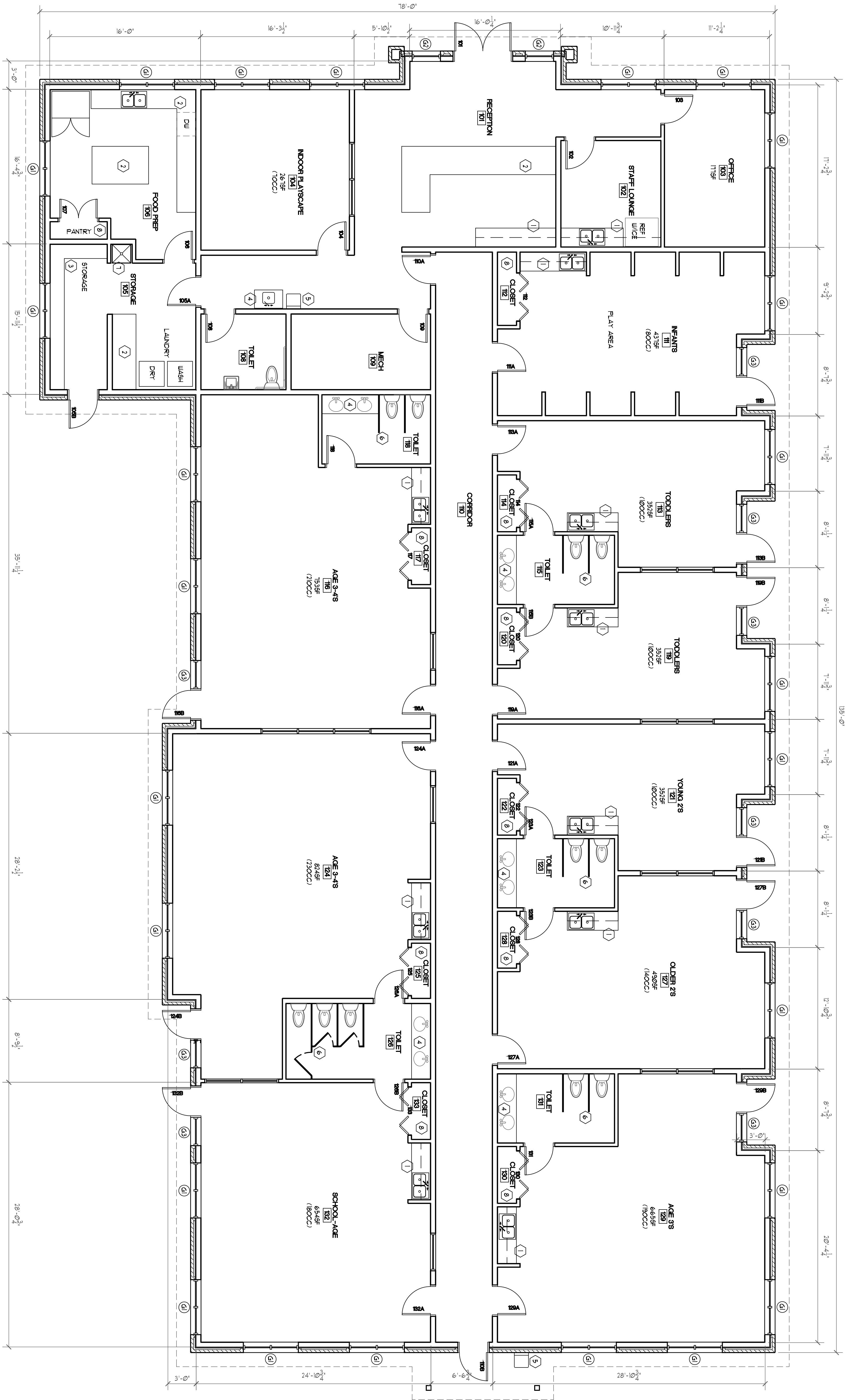

ARCHITECTURAL FLOOR PLAN
SCALE: 3/16" = 1'-0"