

○ ARCHITECTURAL FLOOR PLAN
SCALE: 3/16" = 1'-0"

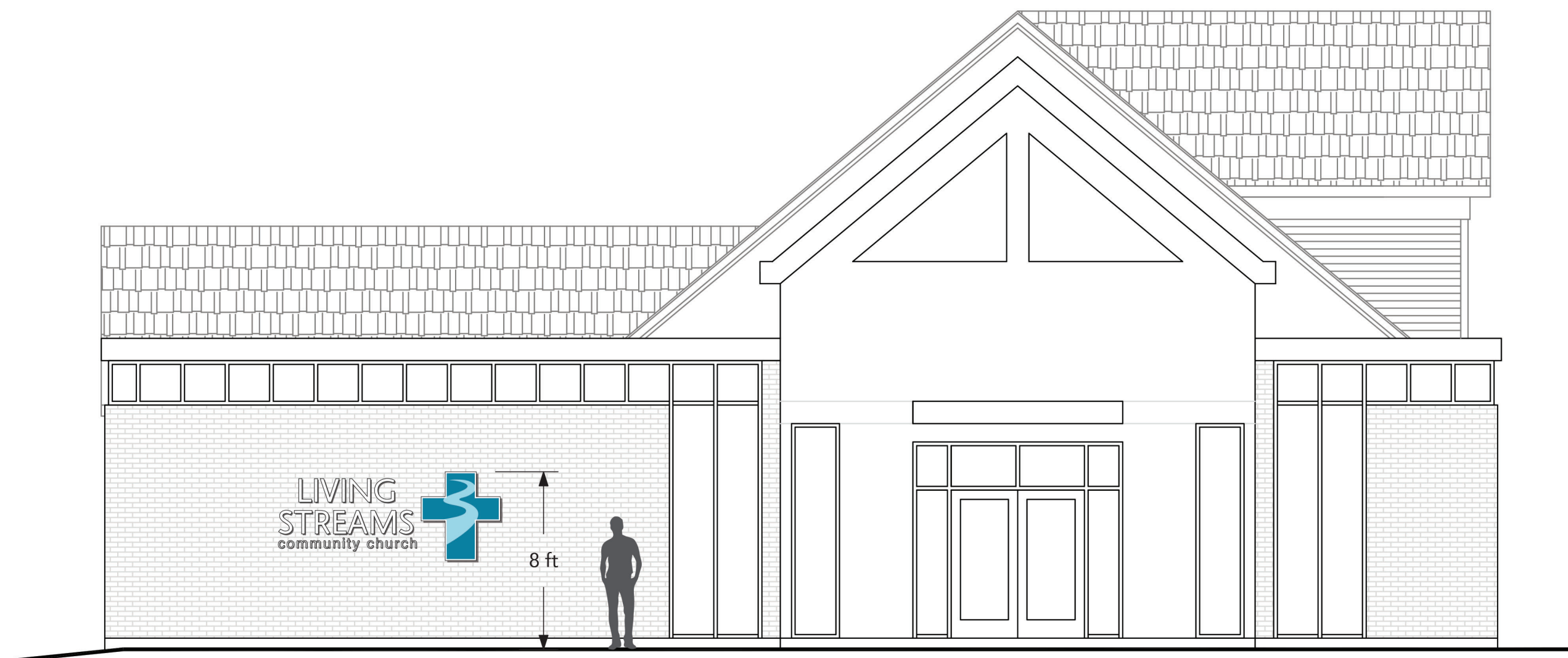

○ FRONT ELEVATION
SCALE: 3/16" = 1'-0"



Peterson Architecture
298 S. 10th Street, Suite 500
Noblesville, IN 46060
p 317.770.9714
f 317.770.9718
studio@petersonarchitecture.com

BUILDING ADDITION
LIVING STREAMS COMMUNITY CHURCH
1061 N 100 W
MCCORDSVILLE, INDIANA
S + B CONSTRUCTION

DESIGN DEVELOPMENT	
JANUARY 2020	
REVISIONS:	
△ REVISION	DATE
△ REVISION	DATE
△ REVISION	DATE
△ REVISION	DATE
△ REVISION	DATE
△ REVISION	DATE
PLOT DATE: 2020-01-02	
DRAWN BY: TANKER	
CHECKED BY: -	
PROJECT NUMBER: 19-124	

ARCHITECTURAL FLOOR PLAN
A101

THESE DRAWINGS ARE GIVEN IN CONFIDENCE AND SHALL BE USED ONLY IN PURSUANT TO THE AGREEMENT WITH
PETERSON ARCHITECTURE, P.C.
NO OTHER USE OR DUPLICATION MAY BE MADE WITHOUT THE PRIOR WRITTEN CONSENT OF PETERSON ARCHITECTURE, P.C.
ALL OTHER COPYRIGHT AND COMMON LAW RIGHTS ARE HEREBY SPECIFICALLY RESERVED.

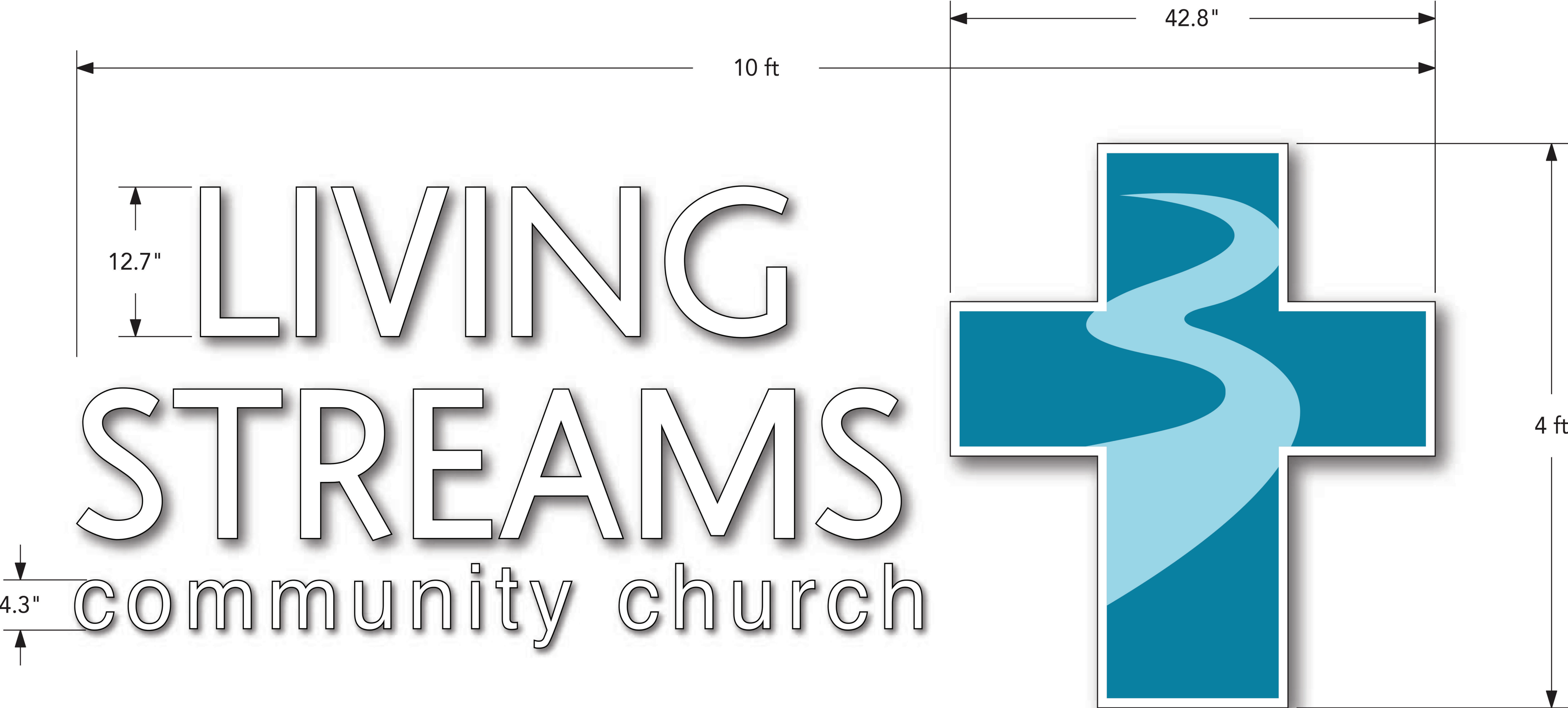

- Qty. 1**
LED Lit Channel LetterCrosses
Translucent Vinyl Graphics
Applied to Face
White Trim Cap and
Painted White Returns 3" Deep
- Qty. 1**
"LIVING STREAMS"
1" Thick White Acrylic FCO Letters
Stud Mount
- Qty. 1**
"community church"
1" Thick White Acrylic FCO Letters
Stud Mount