

LEGEND	
	EXISTING ASPHALT
	PROPOSED ASPHALT
	EXISTING CONCRETE
	PROPOSED CONCRETE
	EXISTING STONE
	PROPOSED STONE
	EXISTING RIPRAP
	PROPOSED RIPRAP
	EXISTING BUILDING
	PROPOSED BUILDING

- GENERAL NOTES
1. PAVEMENT SHALL BE CONSTRUCTED IN ACCORDANCE WITH LOCAL RESIDENTIAL/COMMERCIAL/INDUSTRIAL, COLLECTOR, AND SECONDARY ARTERIAL STREET DETAILS (ASPHALT OVER STONE) PER TOWN OF McCORDSVILLE STANDARDS. EXCLUDING CURB, GUTTER, AND UNDERDRAIN.
 2. ALL FOUNDATION DRAINS SHALL BE PERFORATED HDPE WRAPPED IN FILTER FABRIC.
 3. ALL CONNECTIONS TO EXISTING MANHOLES AND CONCRETE STRUCTURES SHALL BE SEALED WATER-TIGHT.
 4. ALL UTILITY TRENCHES UNDER AND WITHIN FIVE FEET OF PAVEMENT OR BUILDINGS SHALL BE BACKFILLED WITH COMPACTED GRANULAR MATERIAL UNLESS OTHERWISE INDICATED ON THE DRAWINGS.
 5. REINFORCED CONCRETE PIPE SHALL BE INDOT STRENGTH CLASS IV D 0.01=2000.
 6. ALL AIR LINES SHALL BE UNLINED DUCTILE IRON PIPE.
 7. REFER TO D-SERIES PROCESS SHEETS FOR PIPING AND VALVE DETAILS INSIDE AND AROUND THE WASTEWATER TREATMENT TANK AND U/V CHANNEL.
 8. REFER TO THE TOWN OF McCORDSVILLE STANDARDS AND DETAILS.
 9. CONTRACTOR SHALL REROUTE AND RECONNECT ANY WATERLINES THAT ARE DISTURBED BY CONSTRUCTION.
 10. GRADE AROUND BUILDING AND TANKS SHALL BE SLOPED TO ALLOW SURFACE WATER TO SHEET DRAIN TOWARDS INLETS, SWALES AND DITCHES.

REVISIONS:

SHEET TITLE:
**PROPOSED GRADING
& DRAINAGE PLAN**

PROJECT TITLE:
**TOWN OF McCORDSVILLE WWTP
PHASE 5 EXPANSION**

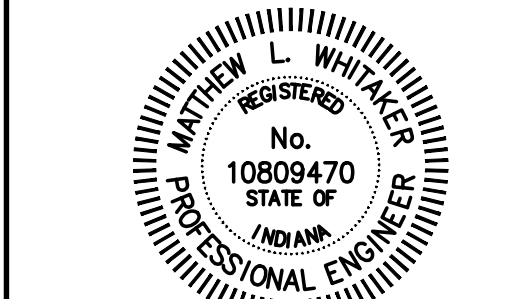

Matthew L. Whitaker

CERTIFIED BY:
THIS DRAWING AND THE IDEAS, DESIGNS AND CONCEPTS CONTAINED HEREIN ARE THE EXCLUSIVE INTELLECTUAL PROPERTY OF WHITAKER ENGINEERING, P.C. AND ARE NOT TO BE USED OR REPRODUCED, IN WHOLE OR IN PART, WITHOUT THE WRITTEN CONSENT OF WHITAKER ENGINEERING, P.C. © COPYRIGHTED BY WHITAKER ENGINEERING, P.C. (2019)



OWNER INFORMATION:
TOWN OF McCORDSVILLE
6280 W. 800
McCordsville, IN 46055

SHEET LABEL
C103

SHEET No. 11
PROJECT No. J

CHECKED BY: MLW
DRAWN BY: JLE DATE: 11/15/2019

VERIFY SCALES
BAR IS ONE INCH ON ORIGINAL DRAWING
0
IF NOT ONE INCH ON THIS SHEET, ADJUST SCALES ACCORDINGLY

GENERAL NOTES

1. CONTRACTOR SHALL INSTALL A SIGN AT PROCESS AIR DI PIPING THAT STATES "CAUTION HOT PIPE".

REVISIONS:

BLOWER AIR PIPING
ELEVATIONS & SECTIONS

PROJECT TITLE:
TOWN OF McCORDSVILLE WWTP
PHASE 5 EXPANSION

SHEET TITLE:

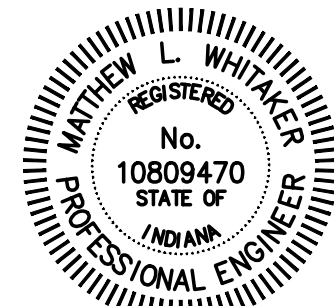

Matthew L. Whitaker

CERTIFIED BY:
THIS DRAWING AND THE IDEAS, DESIGNS AND CONCEPTS CONTAINED HEREIN ARE THE EXCLUSIVE INTELLECTUAL PROPERTY OF WHITAKER ENGINEERING, P.C. AND ARE NOT TO BE USED OR REPRODUCED, IN WHOLE OR IN PART, WITHOUT THE WRITTEN CONSENT OF WHITAKER ENGINEERING, P.C. © COPYRIGHTED BY WHITAKER ENGINEERING, P.C. (2019)



WHITAKER
ENGINEERING

OWNER INFORMATION:
TOWN OF McCORDSVILLE
6280 W. 800
McCORDSVILLE, IN 46055

SHEET LABEL
D120

SHEET No. 34 OF:
PROJECT No.:

CHECKED BY: MLW
DRAWN BY: JLE DATE: 11/15/2019

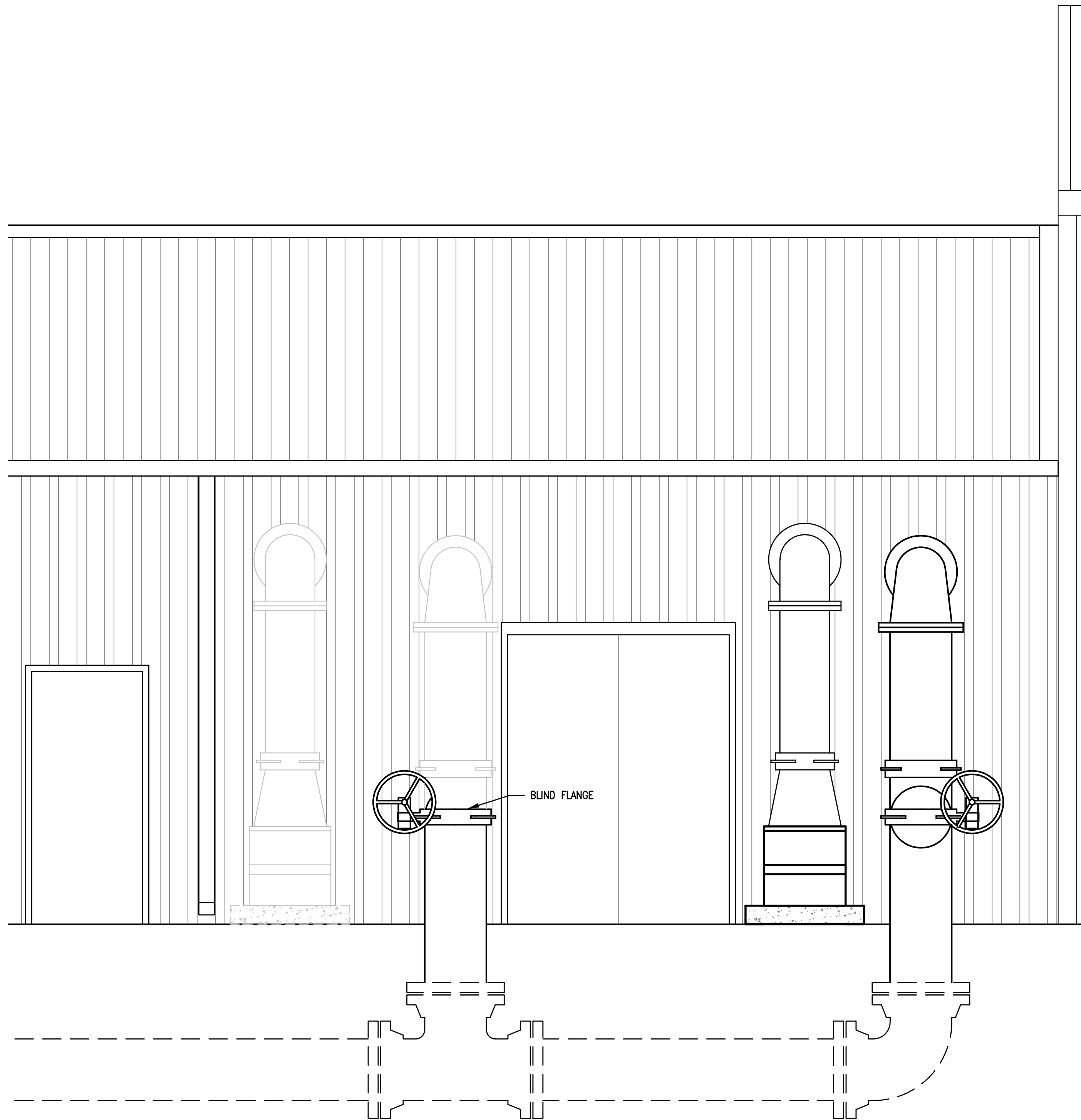

3 ELEVATION VIEW
D119 SCALE: 1/2" = 1'-0"

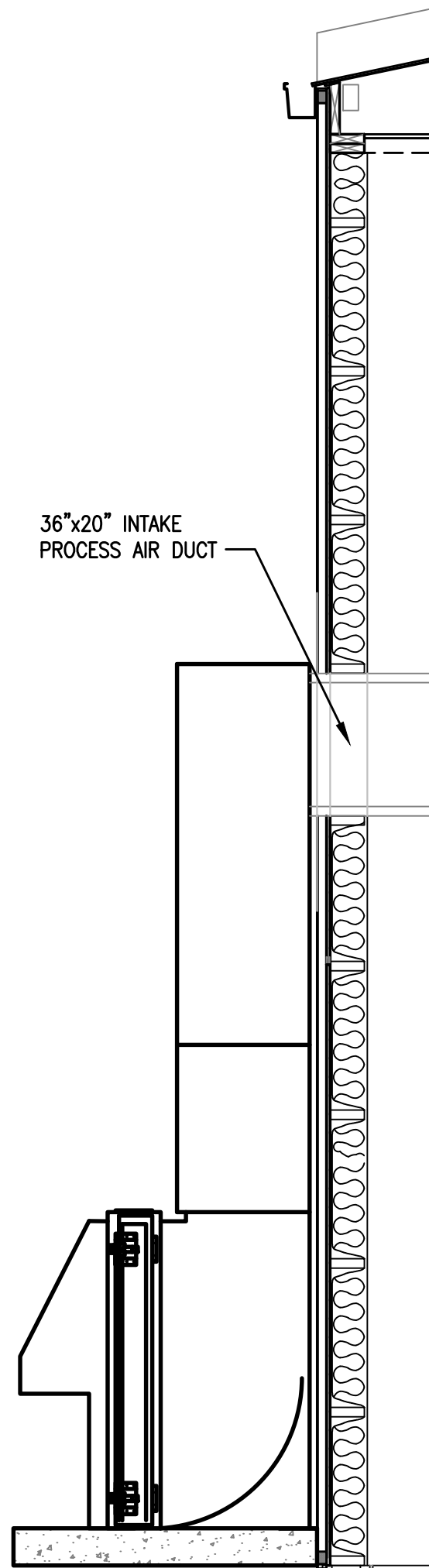

2 SECTION VIEW
D119 SCALE: 1/2" = 1'-0"

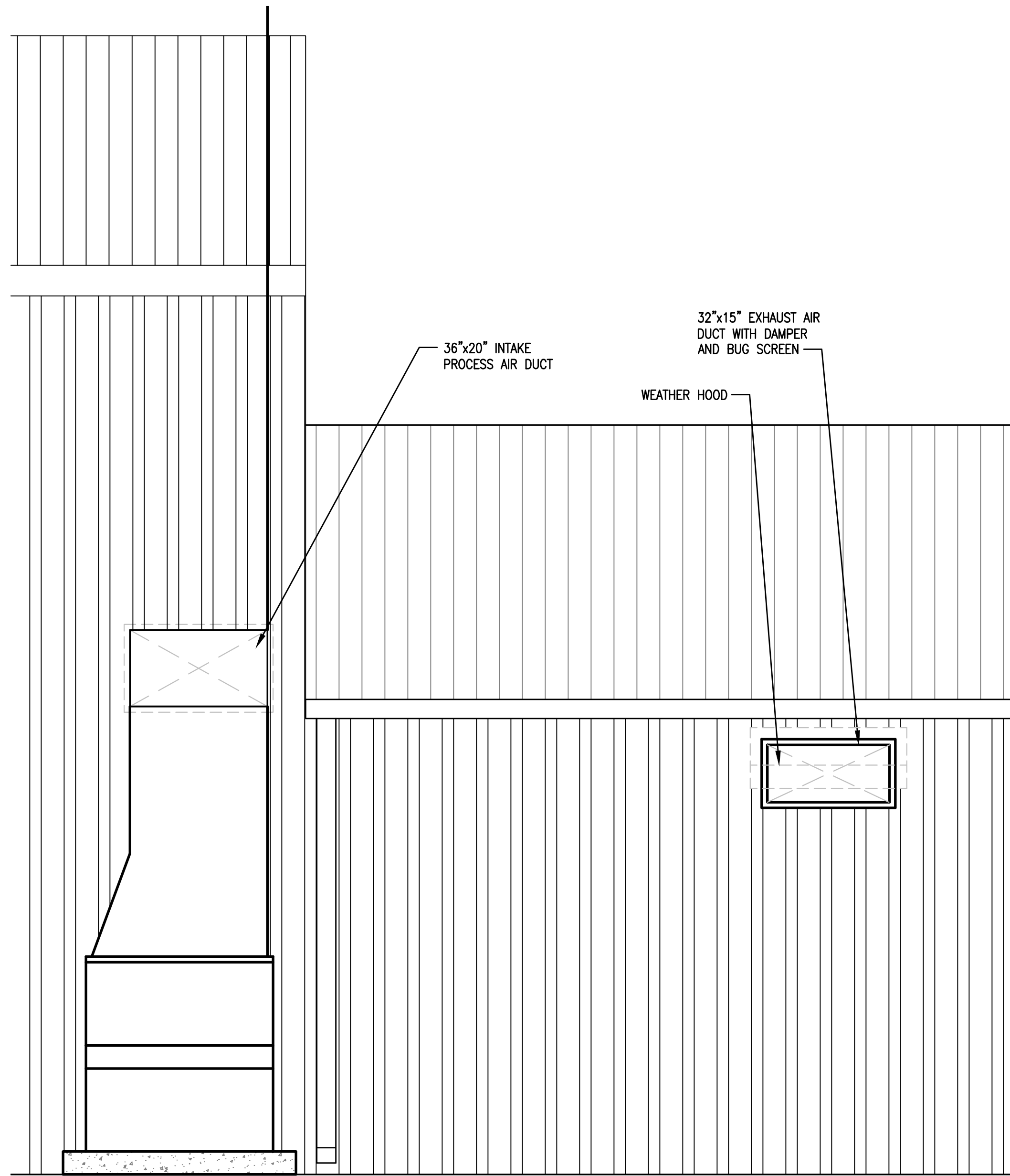

1 ELEVATION VIEW
D119 SCALE: 1/2" = 1'-0"

INDEX	SHEETS
EXISTING TANKS DEMOLITION & CONVERSION PLAN	D101
OVERALL 1MGD TREATMENT PLANT CONVERSION AND EXPANSION	D102
1MGD TREATMENT PLANT PROCESS PIPING PLAN	D103
1MGD TREATMENT PLANT SECTIONS	D104
1MGD TREATMENT PLANT SECTIONS	D105
1MGD TREATMENT PLANT SECTIONS	D106
1MGD TREATMENT PLANT SECTIONS	D107
1MGD TREATMENT PLANT SECTIONS & DETAILS	D108
1MGD TREATMENT PLANT ELEVATIONS	D109
1MGD TREATMENT PLANT EQUIPMENT PLAN	D110
1MGD TREATMENT PLANT EQUIPMENT SECTIONS AND DETAILS	D111
1MGD TREATMENT PLANT NOTCH & PIPE PENETRATION PLAN	D112
1MGD TREATMENT PLANT PNEUMATIC PLAN	D113
1MGD TREATMENT PLANT WALKWAY PLAN	D114

VERIFY SCALES
BAR IS ONE INCH ON
ORIGINAL DRAWING
0
IF NOT ONE INCH ON
THIS SHEET, ADJUST
SCALES ACCORDINGLY

1. THESE DRAWINGS ARE INTENDED TO OUTLINE THE GENERAL SCOPE OF THE WORK. CONTRACTORS SHALL FIELD VERIFY ALL EXISTING DIMENSIONS BEFORE STARTING WORK. ALL CONTRACTORS SHALL BE RESPONSIBLE FOR ADHERING TO ALL APPLICABLE CODES AND GENERALLY ACCEPTED TRADE PRACTICES.
2. EACH CONTRACTOR SHALL VERIFY EXISTING CONDITIONS. CONTRACTOR SHALL REPORT ALL DISCREPANCIES OR OMISSIONS THAT OCCUR TO THE ARCHITECT.
3. THE REMOVAL OF ANY AND ALL Gypsum BOARD WILL INCLUDE THE REMOVAL OF ALL NAILS AND/OR SCREWS USED THROUGHOUT INSTALLATION.
4. ALL REMOVED EXTERIOR DOORS AND/OR WINDOW OPENINGS SHALL BE TEMPORARILY, BUT SECURELY, INFILLED WITH WOOD FRAMING AND EXTERIOR PLYWOOD SHEATHING, WITH 4 MIL POLYETHYLENE FOR MOISTURE PROTECTION.
5. EXISTING FLOOR FINISHES ARE TO REMAIN. CONTRACTOR SHALL TAKE NECESSARY MEASURES TO PROTECT EXISTING FLOORS DURING DEMOLITION AND CONSTRUCTION.
6. EXISTING LIGHT FIXTURES SHALL REMAIN UNLESS OTHERWISE NOTED.

	EXISTING CONSTRUCTION TO REMAIN
	EXISTING CONSTRUCTION TO BE REMOVED
	EXISTING DOOR AND FRAME TO REMAIN
	EXISTING DOOR AND FRAME TO BE REMOVED

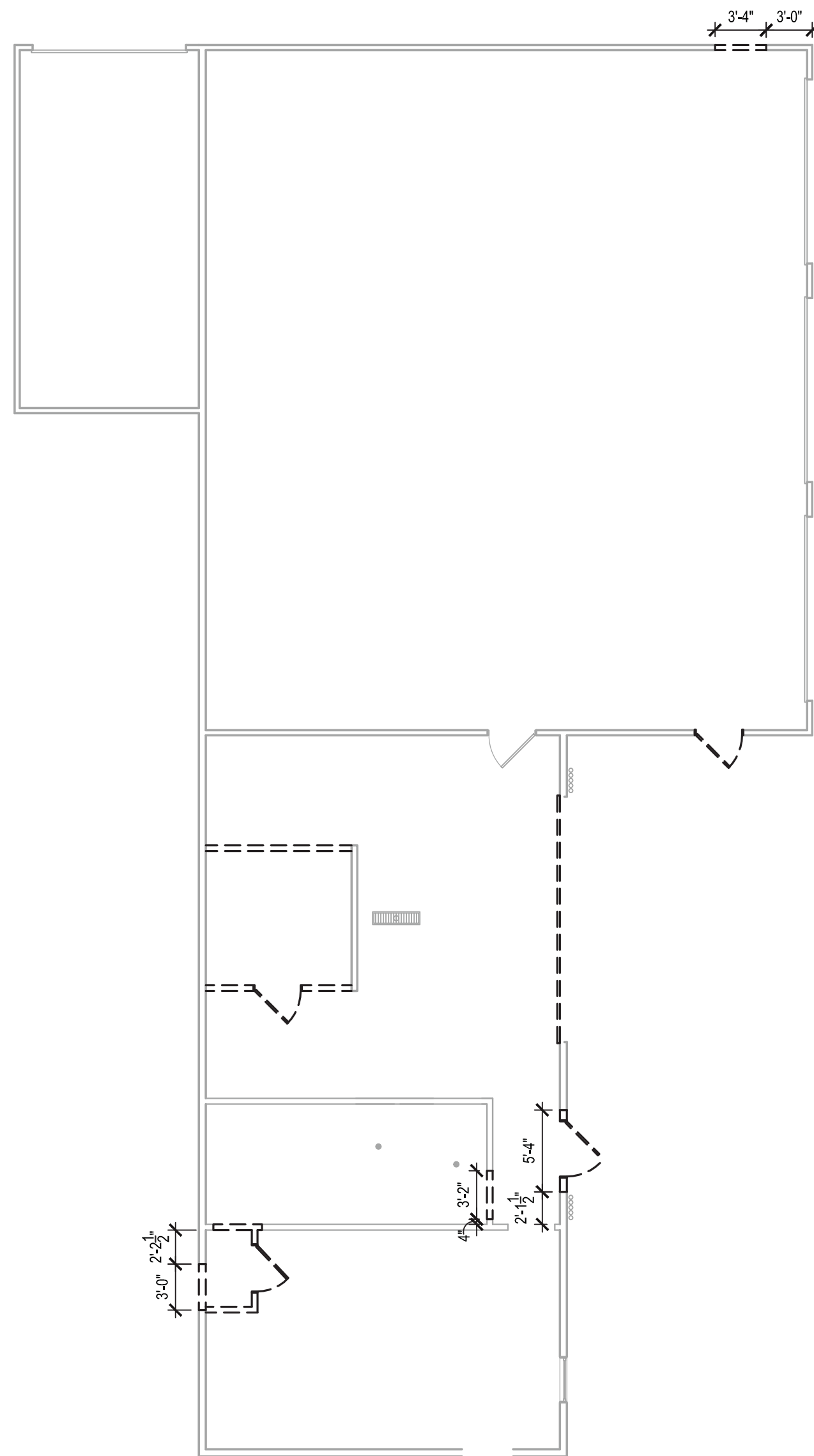

2

MAINTENANCE BUILDING DEMOLITION PLAN

SCALE: 1/8" = 1'-0"

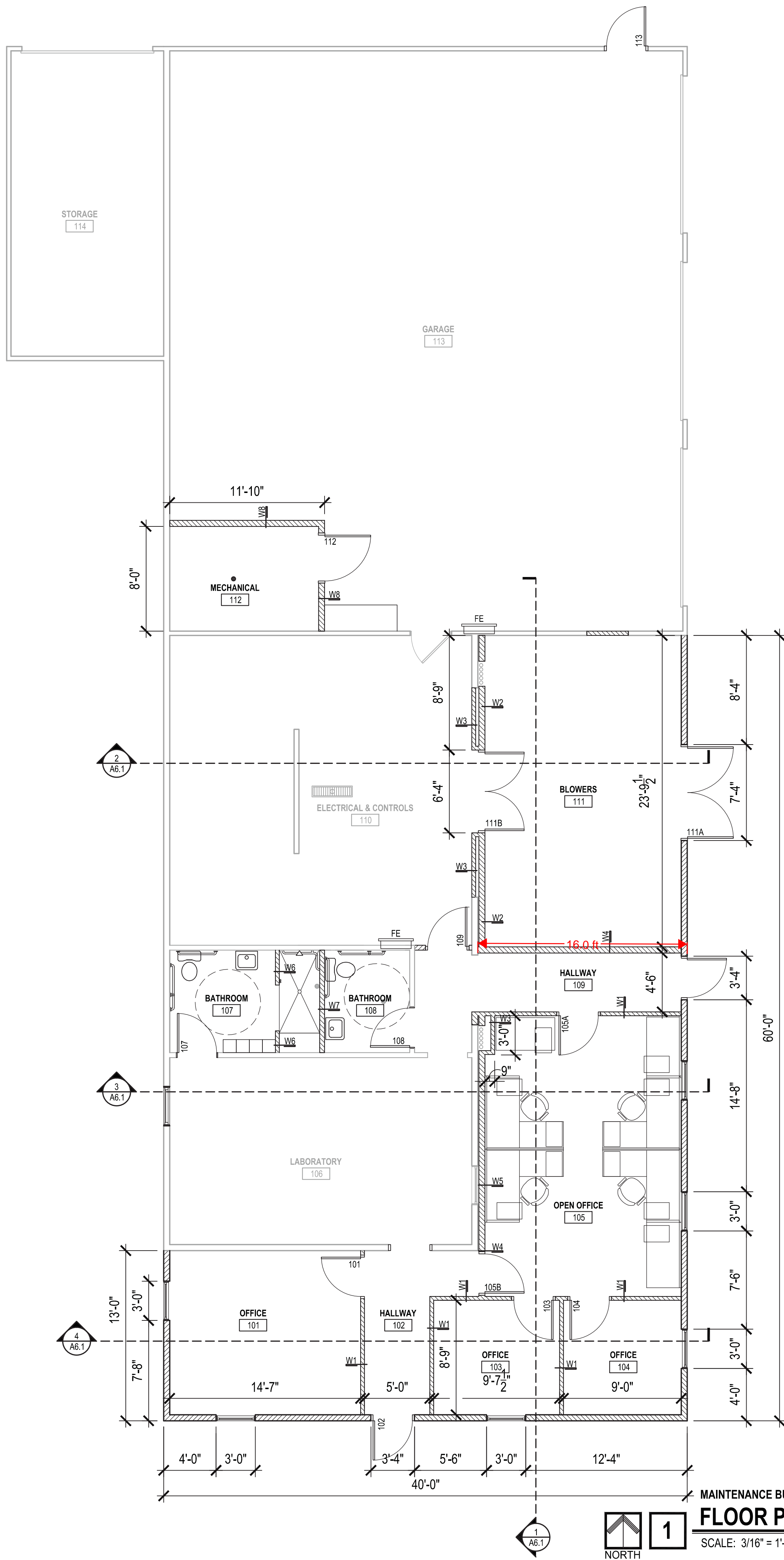

1. THESE DRAWINGS ARE INTENDED TO OUTLINE THE GENERAL SCOPE OF THE WORK. CONTRACTORS SHALL FIELD VERIFY ALL EXISTING CONDITIONS AND DIMENSIONS BEFORE STARTING ANY WORK. CONTRACTORS SHALL BE RESPONSIBLE FOR ADHERING TO ALL APPLICABLE CODES AND GENERALLY ACCEPTED TRADE PRACTICES.
2. ALL DIMENSIONS ARE FROM FACE OF STUD TO FACE OF STUD, MASONRY, OR EXISTING WALL SURFACE, UNLESS NOTED OTHERWISE.
3. ALL DOOR FRAME OPENINGS SHALL BE 6" FROM ADJACENT WALLS UNLESS NOTED OTHERWISE.
4. PROVIDE NECESSARY BLOCKING (FIRE TREATED), CONCEALED WITHIN THE CONSTRUCTION, AS REQUIRED FOR ANY AND ALL ITEMS THAT MUST BE SECURED TO THE WALL. VERIFY LOCATIONS WITH OWNER.
5. REFER TO DOOR SCHEDULE ON SHEET A9.X FOR SIZE, TYPE, AND FINISH OF ALL NEW DOORS & FRAMES.
6. REFER TO PLUMBING PLANS FOR ALL PLUMBING FIXTURE LOCATIONS, SPECIFICATIONS, AND FIXTURE COUNTS. THE ARCHITECTURAL FLOOR PLANS ARE FOR DESIGN INTENT ONLY.

 EXISTING CONSTRUCTION TO REMAIN
 NEW INTERIOR PARTITION
 - SEE WALL TYPES
 NEW DOOR AND FRAME
 EXISTING DOOR AND FRAME TO REMAIN
 FE
 FIRE EXTINGUISHER CABINET

W1		2x4 WOOD STUDS @ 16" O.C. WITH 3/2" BATT INSULATION WITH 5/8" GYP. BOARD ON BOTH SIDES TO STRUCTURE ABOVE
W2		2x6 WOOD STUDS @ 16" O.C. WITH BATT INSUL. AND 5/8" GYP. BOARD ON ONE SIDE TO STRUCTURE ABOVE
W3		2x4 WOOD STUDS @ 16" O.C.W/ 5/8" GYP. BOARD ONE SIDE TO STRUCTURE ABOVE
W4		2x6 WOOD STUDS @ 16" O.C. WITH BATT INSUL. AND 5/8" GYP. BOARD BOTH SIDES TO STRUCTURE ABOVE
W5		2x6 WOOD STUDS @ 16" O.C.W/ 5/8" GYP. BOARD ONE SIDE TO STRUCTURE ABOVE
W6		2x4 WOOD STUDS @ 16" O.C. WITH 1/2" GYP. BOARD ON ONE SIDE AND 5/2" CEMENTITIOUS BACKER BOARD TO STRUCTURE ABOVE
W7		2x6 WOOD STUDS @ 16" O.C. WITH BATT INSUL. AND 5/2" CEMENTITIOUS BACKER BOARD BOTH SIDES TO STRUCTURE ABOVE
W8		2x6 WOOD STUDS @ 16" O.C. WITH 1/2" GYP. BOARD BOTH SIDES TO 10'-0" A.F.F.

REVISIONS:

MAINTENANCE BUILDING FLOOR PLAN & DETAILS

SHEET TITLE:

TOWN OF McCORDSVILLE WWTP IMGD EXPANSION

PROJECT TITLE:

HALSTEADarchitects

1139 SHELBY STREET 123 EAST THIRD STREET
INDIANAPOLIS, IN 46203 MARION, IN 46952
317.684.1431 765.662.9372
www.halstead-architects.com

DRAFT - NOT FOR CONSTRUCTION

CERTIFIED BY:
THIS DRAWING AND THE IDEAS, DESIGNS AND
CONCEPTS CONTAINED HEREIN ARE THE EXCLUSIVE
INTELLECTUAL PROPERTY OF WHITAKER ENGINEERING, PC.,
AND ARE NOT TO BE USED OR
REPRODUCED, IN WHOLE OR IN PART, WITHOUT
THE WRITTEN CONSENT OF WHITAKER ENGINEERING, PC.
© COPYRIGHTED BY WHITAKER ENGINEERING, PC. 2019



OWNER INFORMATION:

TOWN OF McCORDSVILLE
6280 W 800
McCORDSVILLE, IN 46055

SHEET LABEL:

A2.1M

CHECKED BY: MLW

SHEET No.	OF:
-----------	-----

	x
--	-----

PROJECT No. 1054

1850

	X
--	---



MAINTENANCE BUILDING
4 WEST ELEVATION
SCALE: 1/4" = 1'-0"

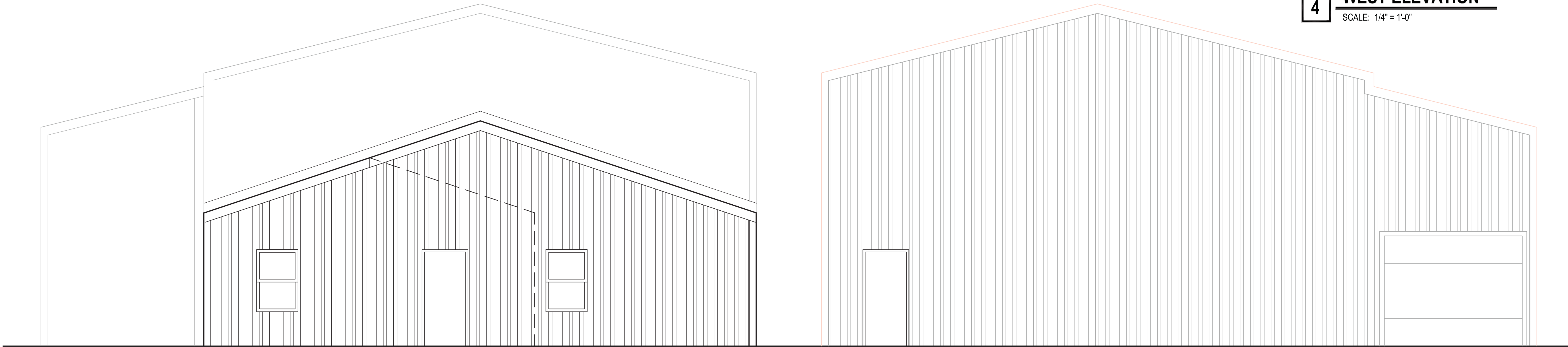

MAINTENANCE BUILDING
3 SOUTH ELEVATION
SCALE: 1/4" = 1'-0"

MAINTENANCE BUILDING
2 NORTH ELEVATION
SCALE: 1/4" = 1'-0"

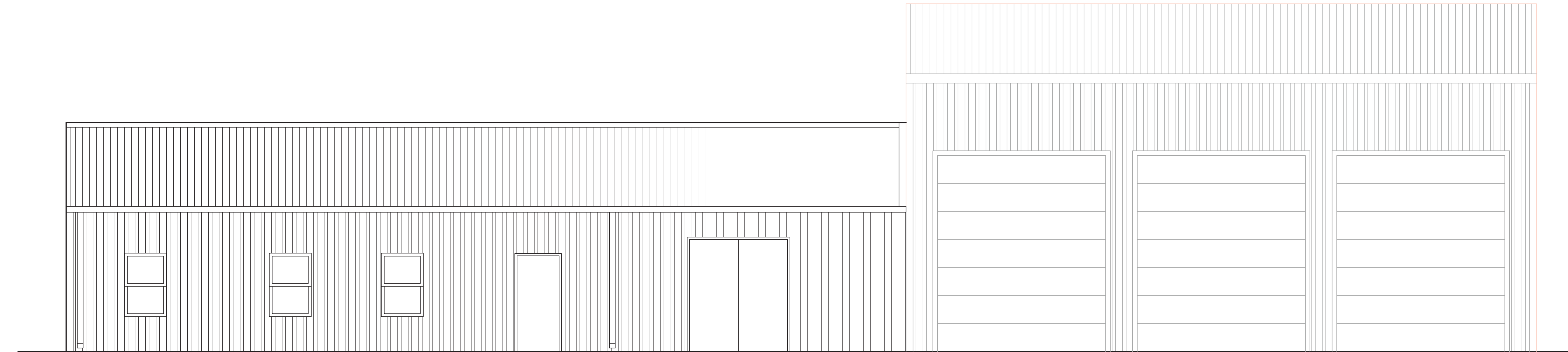

MAINTENANCE BUILDING
1 EAST ELEVATION
SCALE: 1/4" = 1'-0"

REVISIONS:

MAINTENANCE BUILDING
ELEVATIONS

TOWN OF McCORDSVILLE
WWTP IMGD EXPANSION

SHEET TITLE:

PROJECT TITLE:

HALSTEADarchitects

1139 SHELBY STREET INDIANAPOLIS, IN 46203
123 EAST THIRD STREET MARION, IN 46952
317.684.1431 765.662.9372
www.halstead-architects.com

**DRAFT - NOT FOR
CONSTRUCTION**

CERTIFIED BY:
THIS DRAWING AND THE IDEAS, DESIGNS AND
CONCEPTS CONTAINED HEREIN ARE THE EXCLUSIVE
INTELLECTUAL PROPERTY OF WHITAKER ENGINEERING, P.C.
AND ARE NOT TO BE USED OR
REPRODUCED, IN WHOLE OR IN PART, WITHOUT
THE WRITTEN CONSENT OF WHITAKER ENGINEERING, P.C.
©COPYRIGHTED BY WHITAKER ENGINEERING, P.C. 2019



OWNER INFORMATION:

TOWN OF McCORDSVILLE
6280 W 800
McCORDSVILLE, IN 46055

SHEET LABEL:

A5.1M

SHEET No.

X

OF:

X

PROJECT No.

1850

CHECKED BY: MLW

DRAWN BY: XXX

DATE: XX/XX/ 2019

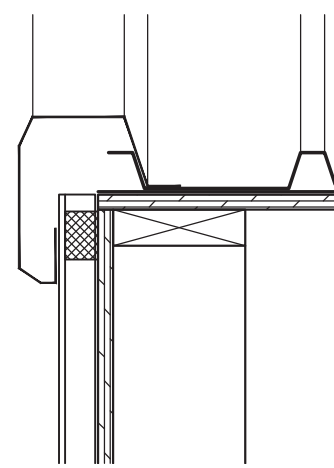

7
MAINTENANCE BUILDING
RAKE DETAIL
SCALE: 1 1/2" = 1'-0"

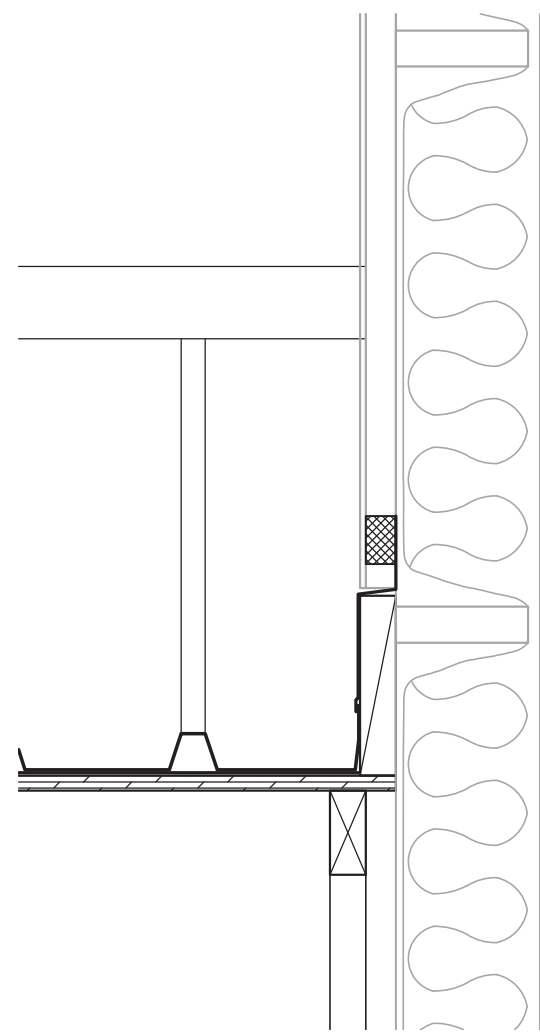

6
MAINTENANCE BUILDING
FLASHING DETAIL
SCALE: 1 1/2" = 1'-0"

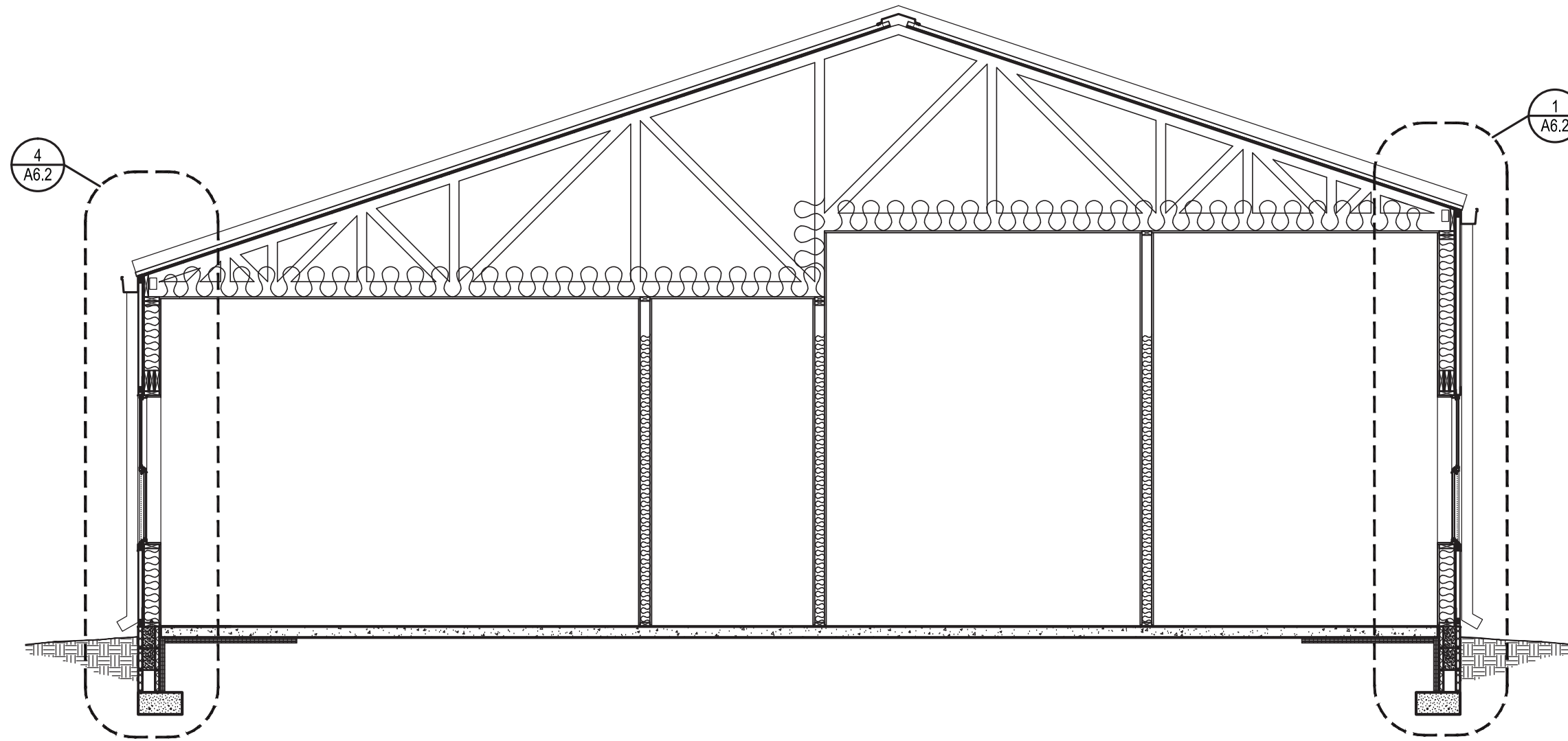

4
MAINTENANCE BUILDING
BUILDING SECTION
SCALE: 1/4" = 1'-0"

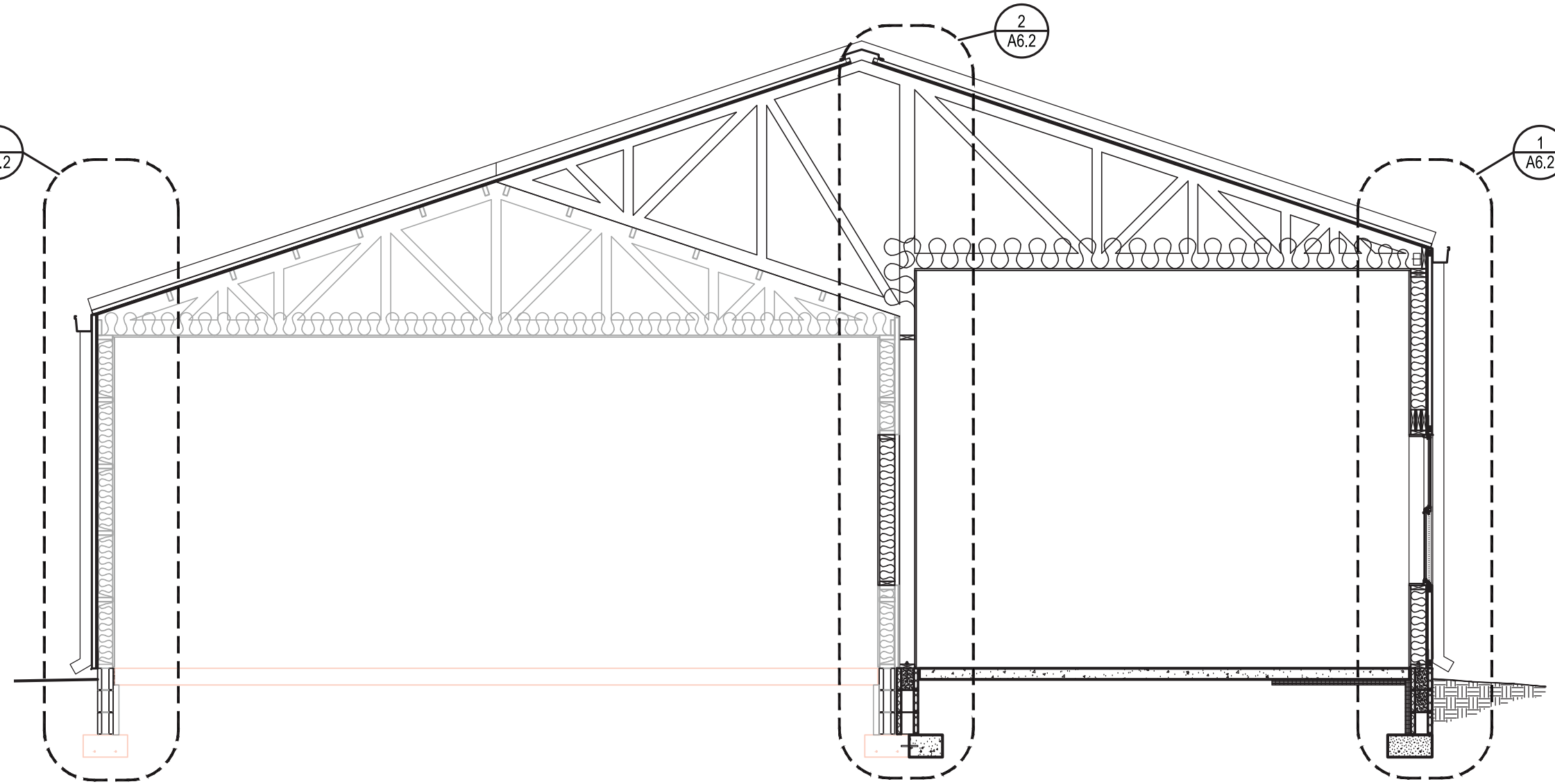

3
MAINTENANCE BUILDING
BUILDING SECTION
SCALE: 1/4" = 1'-0"

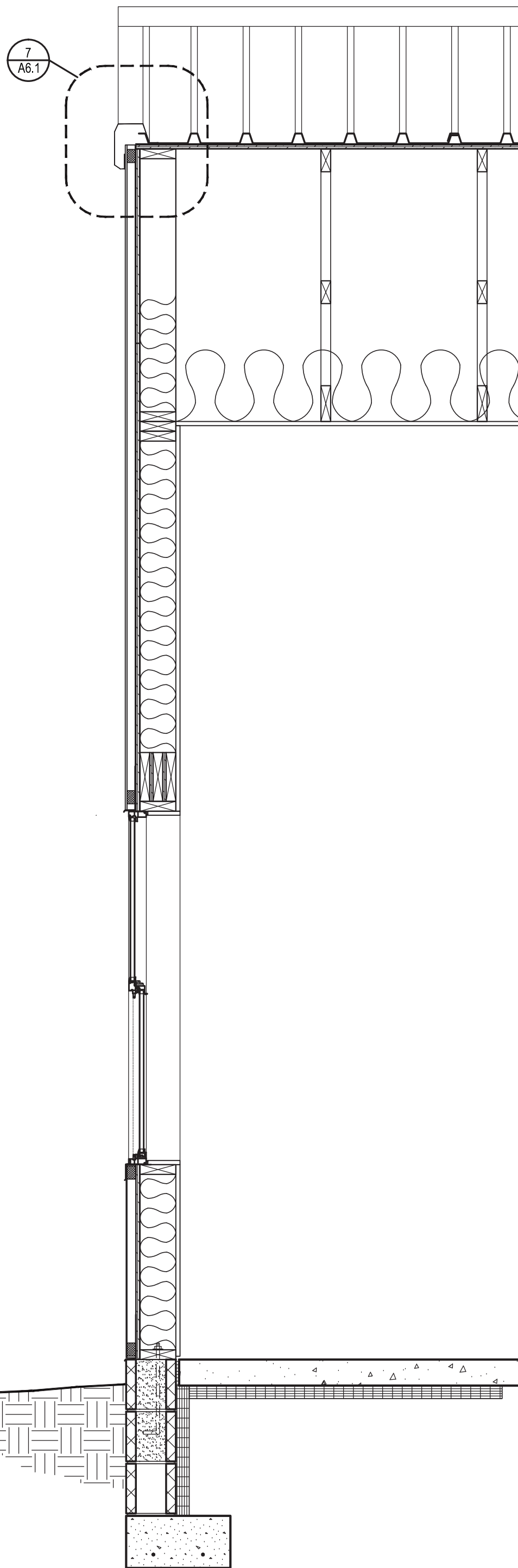

5
MAINTENANCE BUILDING
WALL SECTION
SCALE: 3/4" = 1'-0"

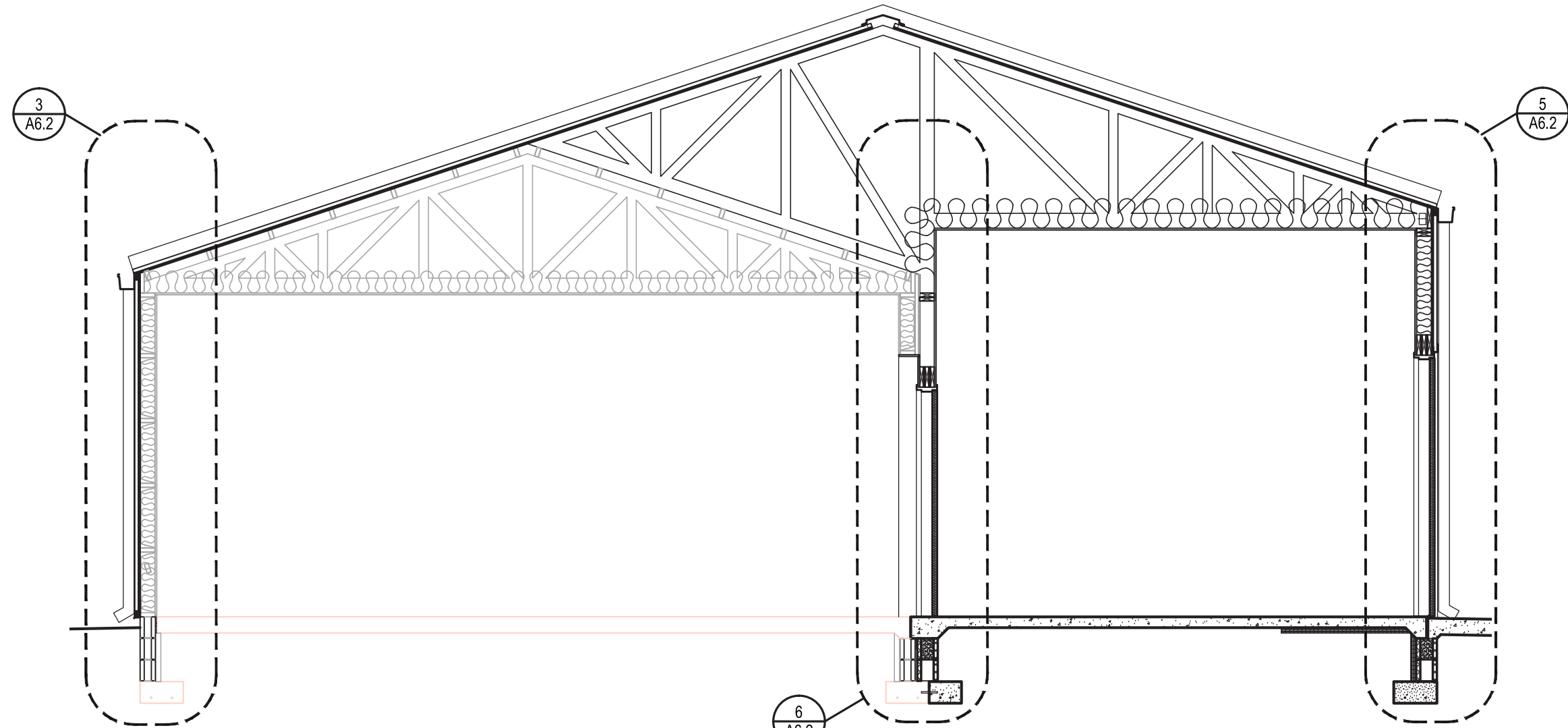

2
MAINTENANCE BUILDING
BUILDING SECTION
SCALE: 1/4" = 1'-0"

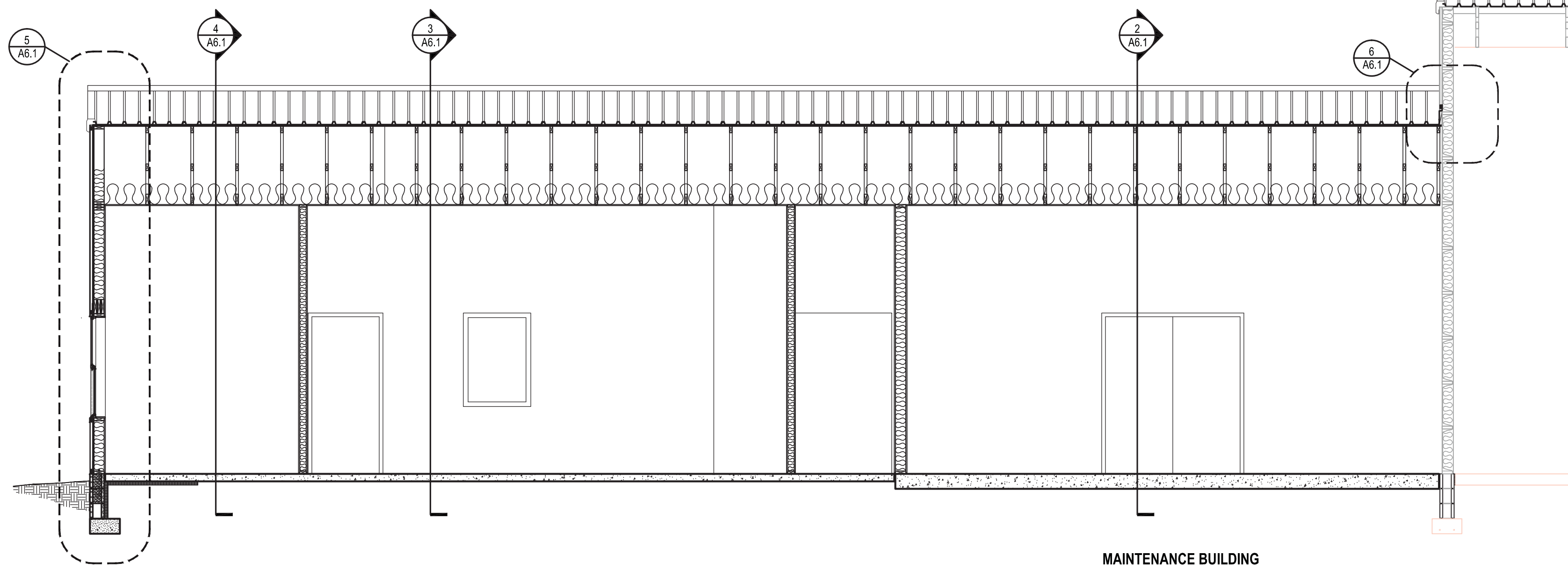

1
MAINTENANCE BUILDING
BUILDING SECTION
SCALE: 1/4" = 1'-0"

REVISIONS:

MAINTENANCE BUILDING
WALL SECTIONS & DETAILS

TOWN OF McCORDSVILLE
WWTP IMGD EXPANSION

SHEET TITLE:

PROJECT TITLE:

HALSTEADarchitects

1139 SHELBY STREET
INDIANAPOLIS, IN 46203
317.684.1431
www.halstead-architects.com

123 EAST THIRD STREET
MARION, IN 46952
765.662.9372

**DRAFT - NOT FOR
CONSTRUCTION**

CERTIFIED BY:
THIS DRAWING AND THE IDEAS, DESIGNS AND
CONCEPTS CONTAINED HEREIN ARE THE EXCLUSIVE
INTELLECTUAL PROPERTY OF WHITAKER ENGINEERING, P.C.
AND ARE NOT TO BE USED OR
REPRODUCED, IN WHOLE OR IN PART, WITHOUT
THE WRITTEN CONSENT OF WHITAKER ENGINEERING, P.C.
© COPYRIGHTED BY WHITAKER ENGINEERING, P.C. 2019



OWNER INFORMATION:

TOWN OF McCORDSVILLE
6280 W 800
McCORDSVILLE, IN 46055

SHEET LABEL:

A6.1M

SHEET No.

X

OF:

X

PROJECT No.

1850

CHECKED BY: MLW

DRAWN BY: XXX

DATE: XX/XX/2019

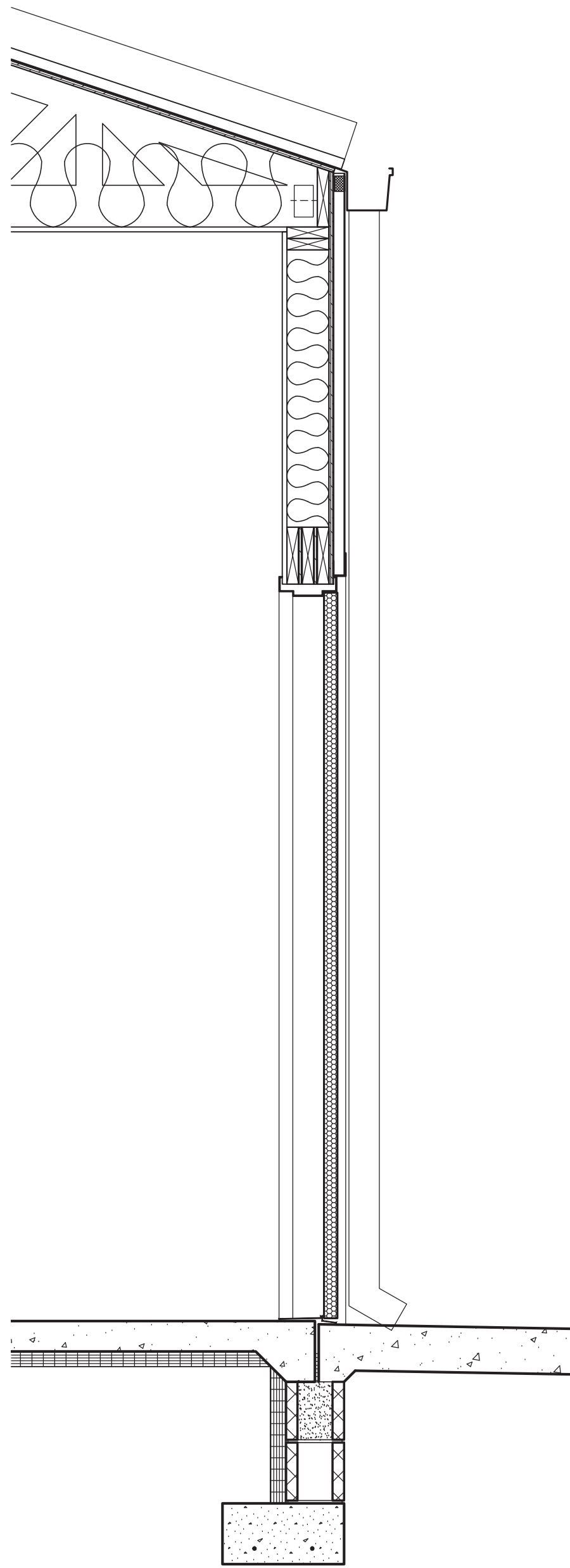

MAINTENANCE BUILDING
WALL SECTION
SCALE: 3/4" = 1'-0"

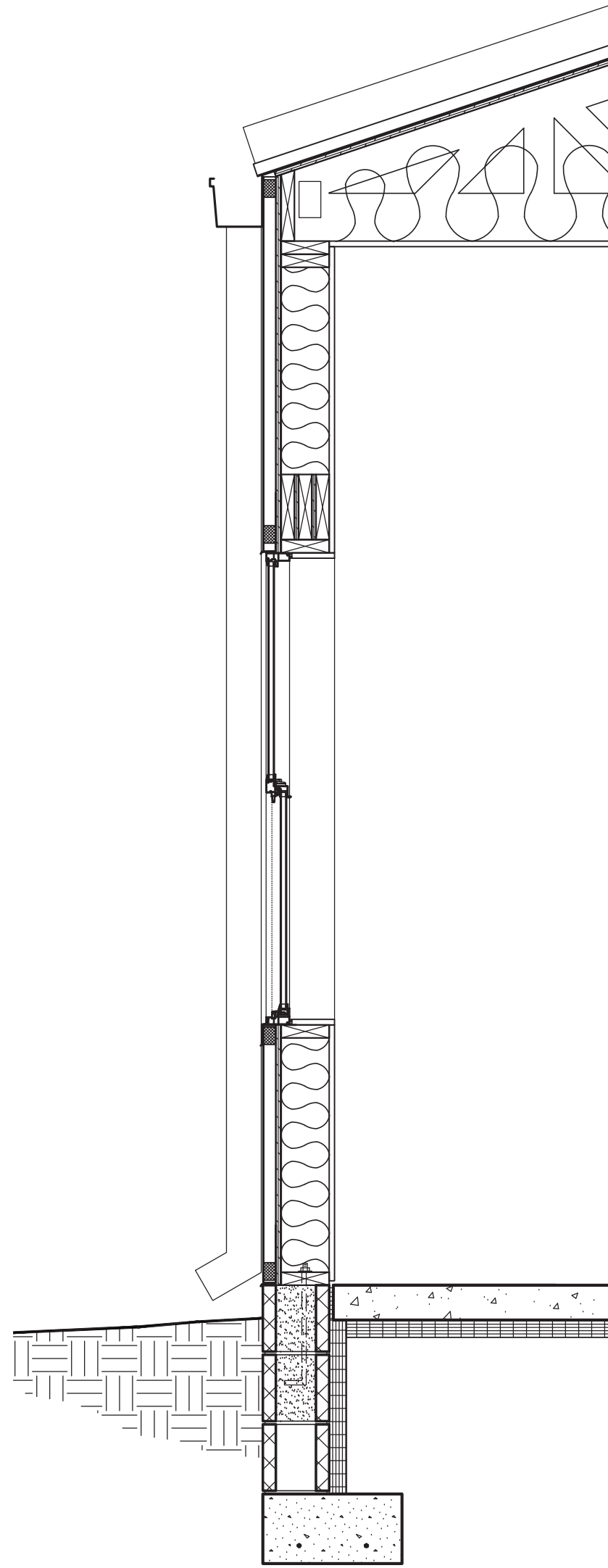

MAINTENANCE BUILDING
WALL SECTION
SCALE: 3/4" = 1'-0"

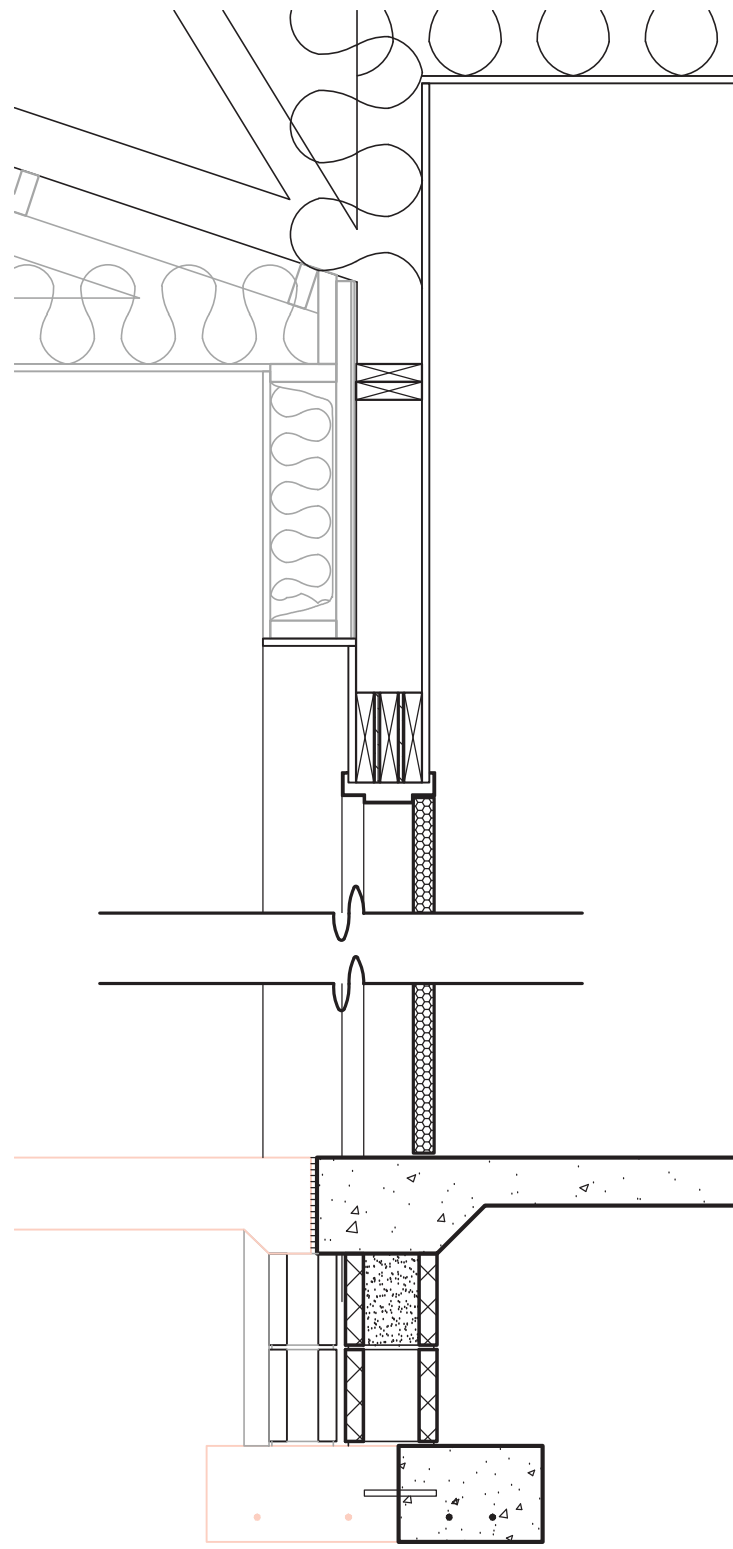

MAINTENANCE BUILDING
WALL SECTION
SCALE: 3/4" = 1'-0"

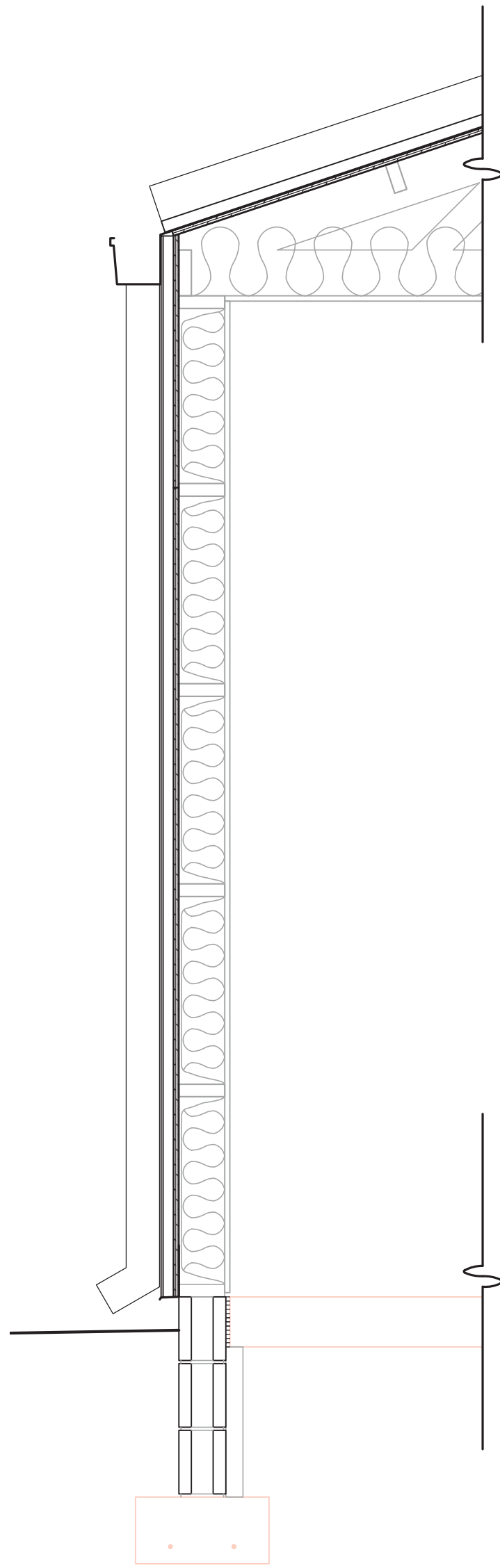

MAINTENANCE BUILDING
WALL SECTION
SCALE: 3/4" = 1'-0"

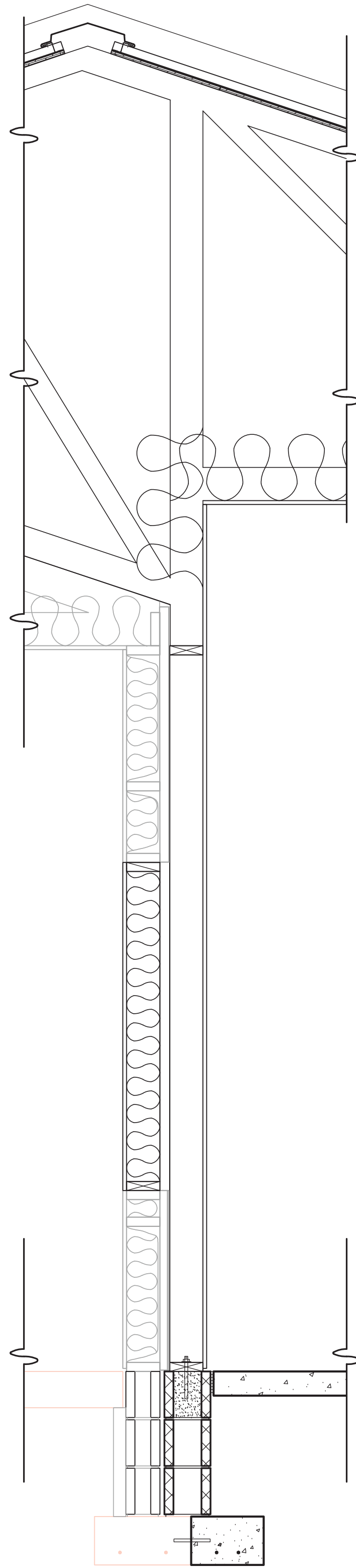

MAINTENANCE BUILDING
WALL SECTION
SCALE: 3/4" = 1'-0"

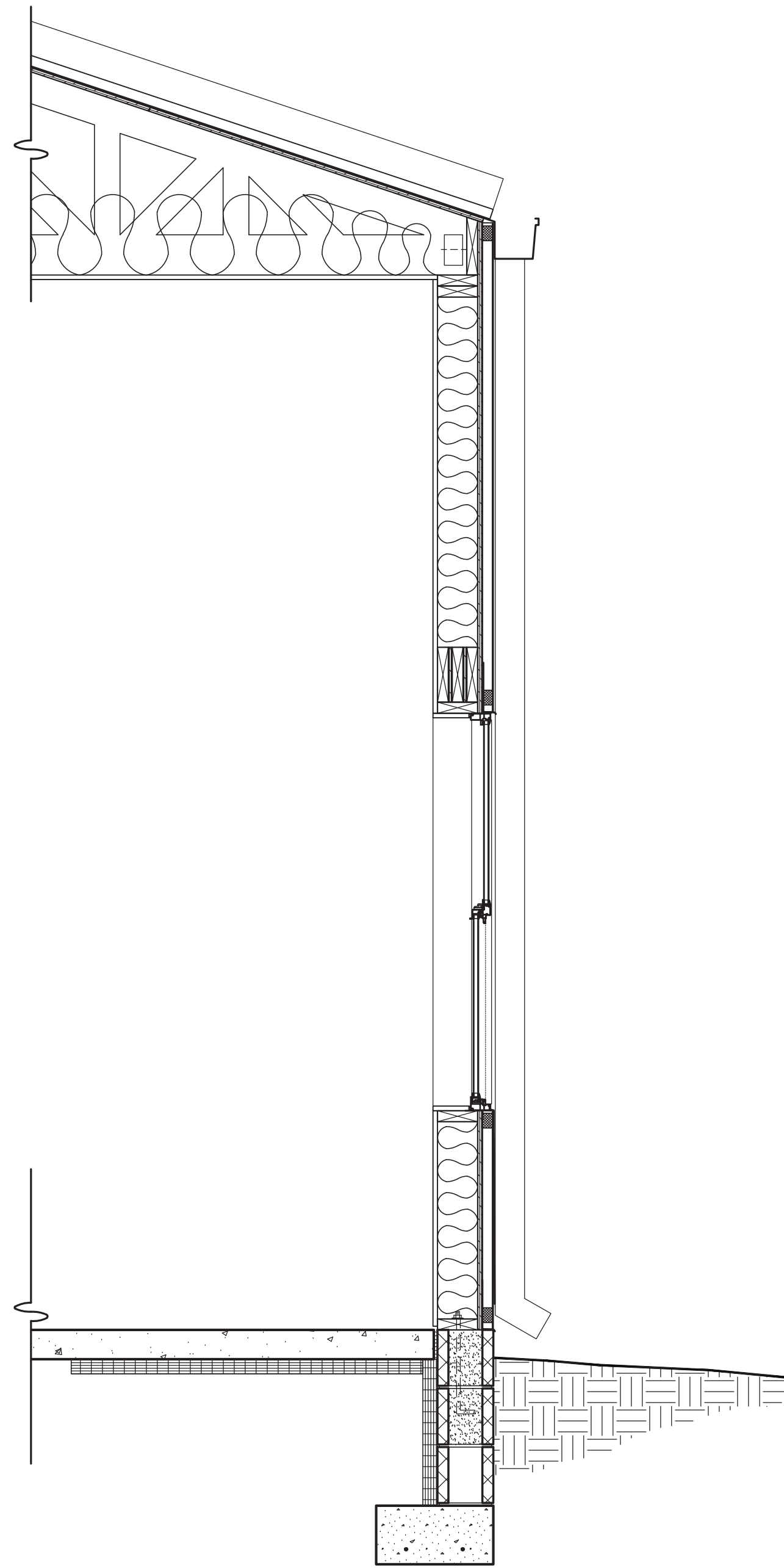

MAINTENANCE BUILDING
WALL SECTION
SCALE: 3/4" = 1'-0"

REVISIONS:

SHEET TITLE:
MAINTENANCE BUILDING
WALL SECTIONS & DETAILS

PROJECT TITLE:
TOWN OF McCORDSVILLE
WWTP IMGD EXPANSION

HALSTEADarchitects

1139 SHELBY STREET
INDIANAPOLIS, IN 46203
317.684.1431
123 EAST THIRD STREET
MARION, IN 46952
765.662.9372
www.halstead-architects.com

**DRAFT - NOT FOR
CONSTRUCTION**

CERTIFIED BY:
THIS DRAWING AND THE IDEAS, DESIGNS AND
CONCEPTS CONTAINED HEREIN ARE THE EXCLUSIVE
INTELLECTUAL PROPERTY OF WHITAKER ENGINEERING, P.C.
AND ARE NOT TO BE USED OR
REPRODUCED, IN WHOLE OR IN PART, WITHOUT
THE WRITTEN CONSENT OF WHITAKER ENGINEERING, P.C.
© COPYRIGHTED BY WHITAKER ENGINEERING, P.C. 2019



OWNER INFORMATION:

TOWN OF McCORDSVILLE
6280 W 800
McCORDSVILLE, IN 46055

SHEET LABEL:	SHEET No. X	OF: X
A6.2M	PROJECT No. 1850	
CHECKED BY: MLW		
DRAWN BY: XXX	DATE: XX/XX/2019	

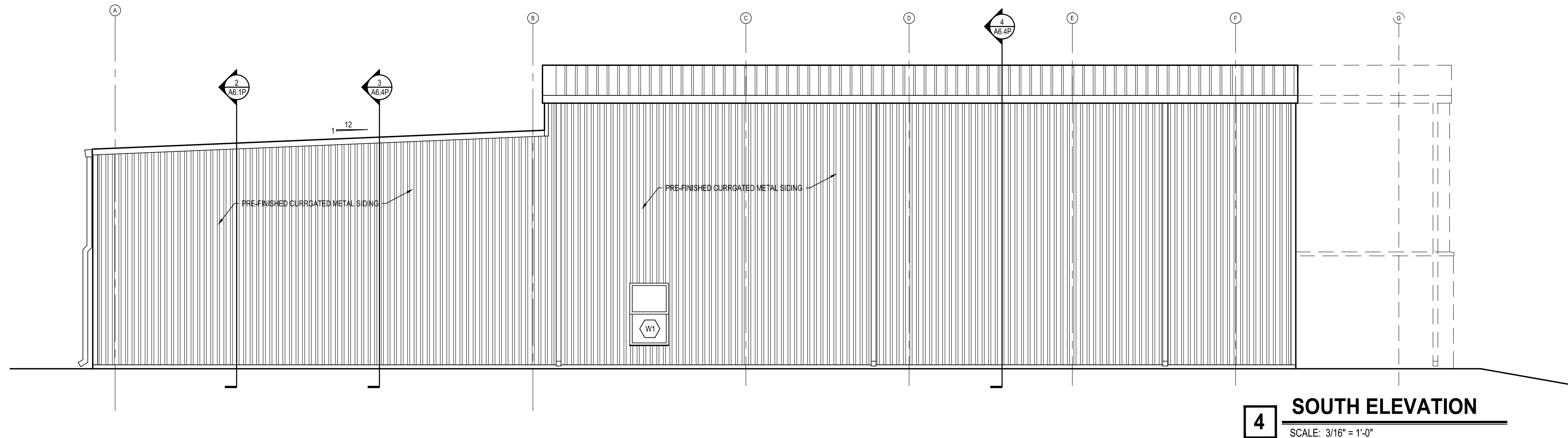

4 SOUTH ELEVATION
SCALE: 3/16" = 1'-0"

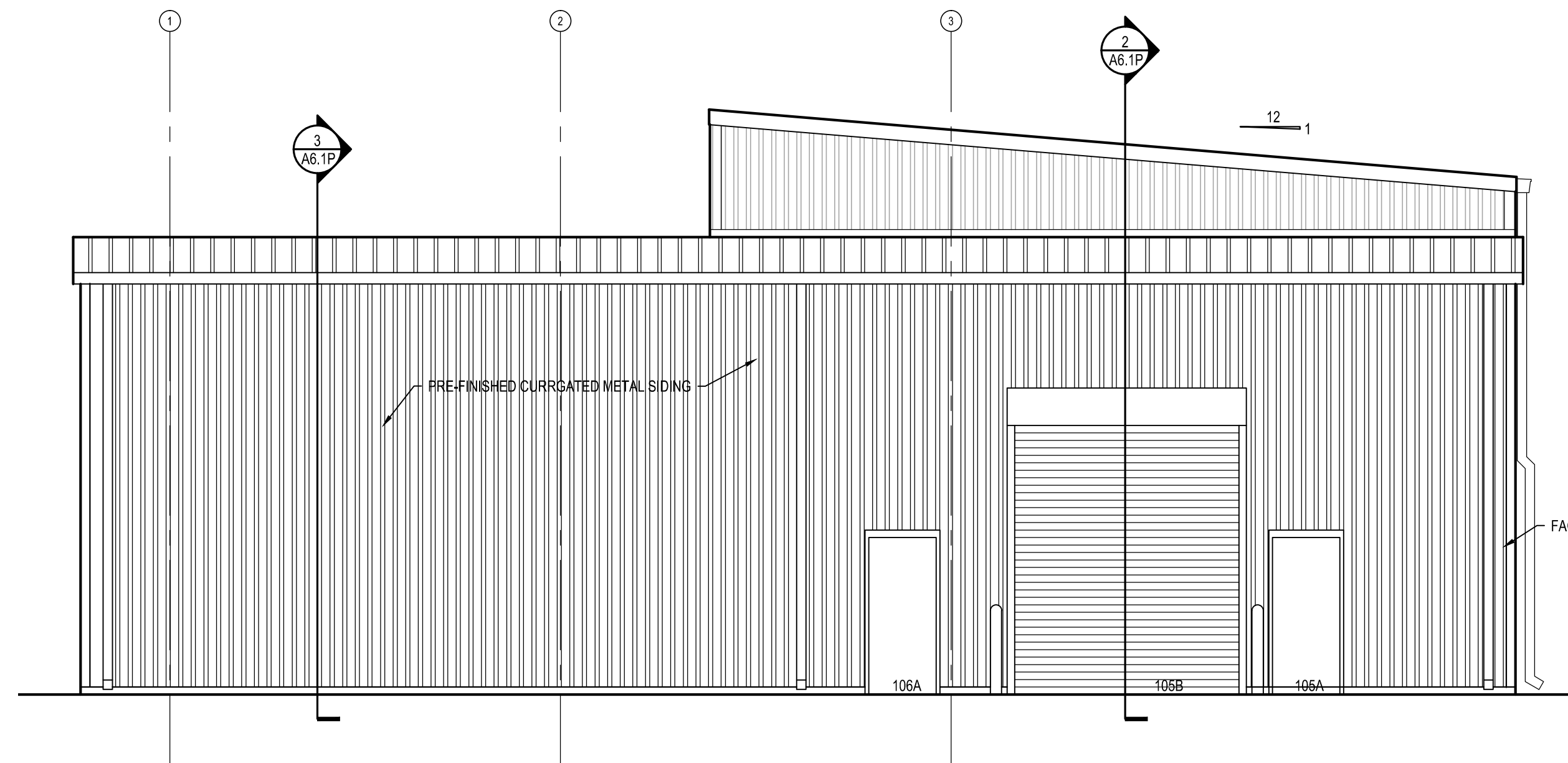

2 WEST ELEVATION
SCALE: 3/16" = 1'-0"

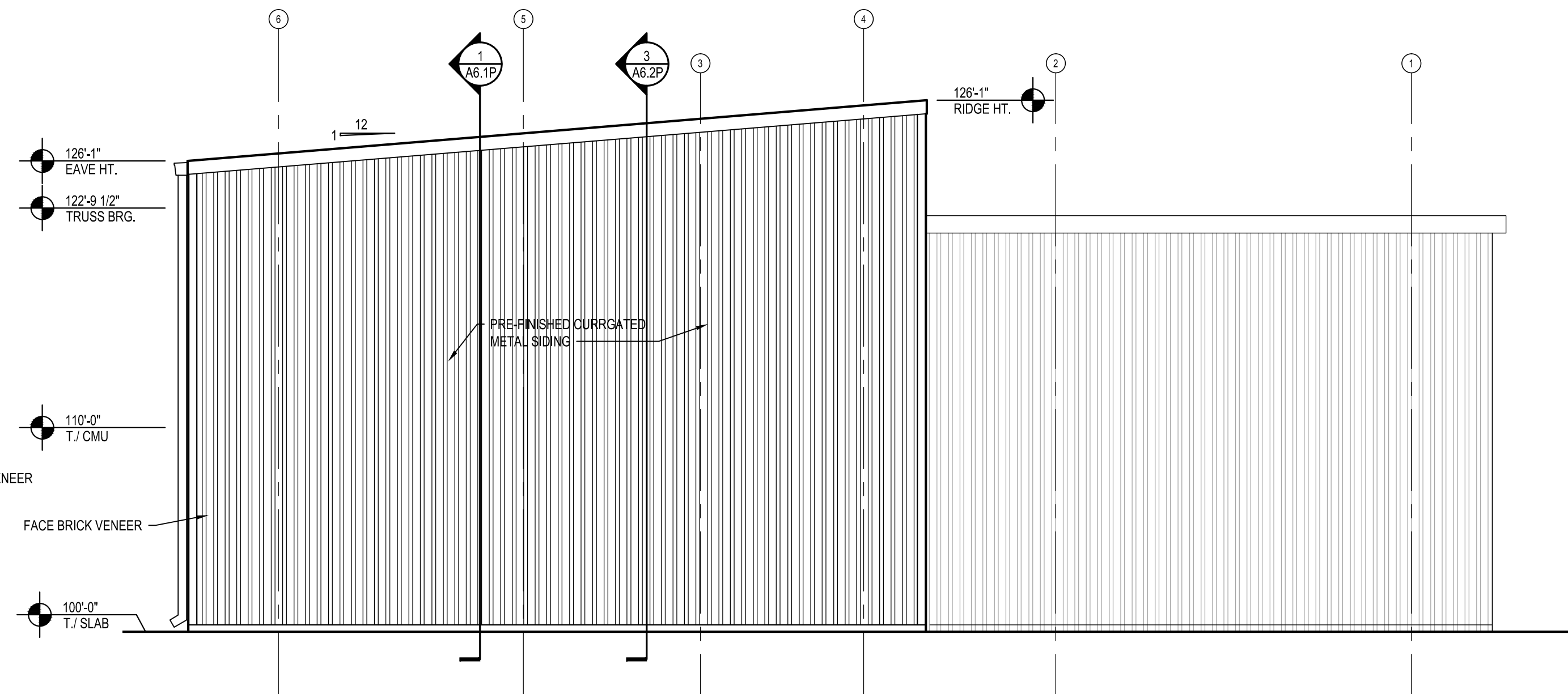

2 EAST ELEVATION
SCALE: 3/16" = 1'-0"

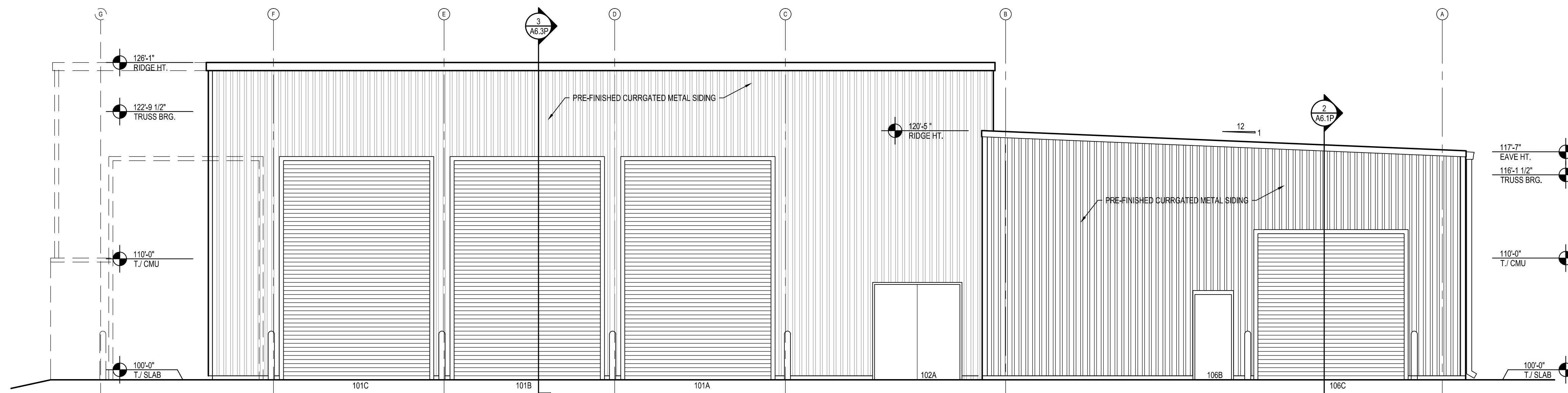

1 NORTH ELEVATION
SCALE: 3/16" = 1'-0"

REVISIONS:

PROCESS BUILDING
ELEVATIONS

TOWN OF McCORDSVILLE
WWTP PHASE 5 EXPANSION

SHEET TITLE:

PROJECT TITLE:

HALSTEADarchitects

1139 SHELBY STREET INDIANAPOLIS, IN 46203
123 EAST THIRD STREET MARION, IN 46852
317.684.1431 765.862.9372
www.halstead-architects.com

CERTIFIED BY:
THIS DRAWING AND THE IDEAS, DESIGNS AND CONCEPTS CONTAINED HEREIN ARE THE EXCLUSIVE INTELLECTUAL PROPERTY OF WHITAKER ENGINEERING, P.C. AND ARE NOT TO BE USED OR REPRODUCED, IN WHOLE OR IN PART, WITHOUT THE WRITTEN CONSENT OF WHITAKER ENGINEERING, P.C. ©COPYRIGHTED BY WHITAKER ENGINEERING, P.C. 2019



OWNER INFORMATION:

TOWN OF McCORDSVILLE
6280 W 800
McCORDSVILLE, IN 46055

SHEET LABEL:	SHEET No.	OF:
A5.1P	X	X
CHECKED BY: MLW	PROJECT No.	
DRAWN BY: XXX	1850	
DATE: 2/14/ 2020		

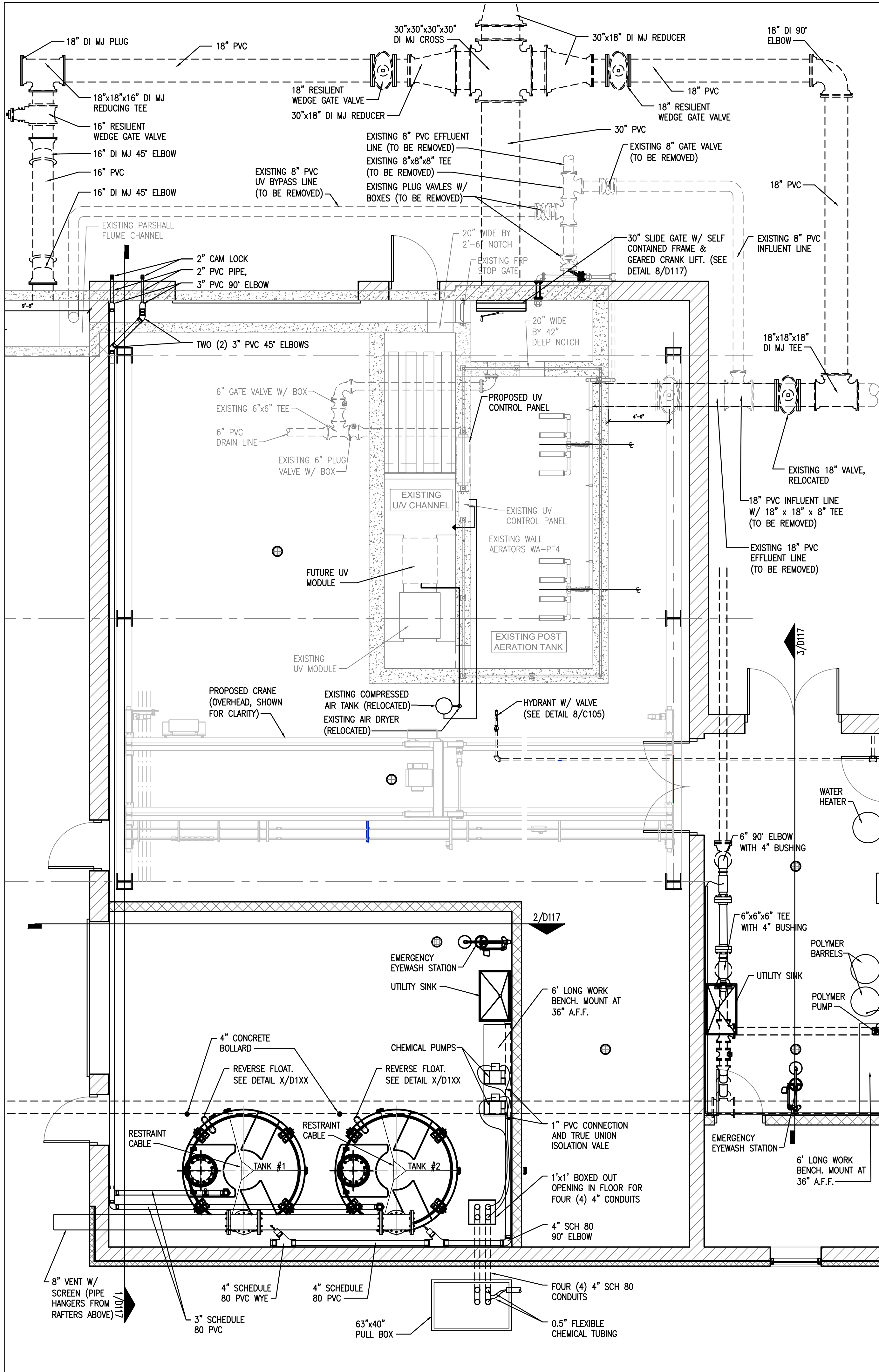

GENERAL CONSTRUCTION NOTES

- 1. NEW 4" PVC DRAIN LINE SHALL BE INSTALLED AT A SLOPE OF 1.0%.
- 2. CHEMICAL DOSING LINES SHALL BE 0.5" NYLOGRADE BY NEW AGE INDUSTRIES.
- 3. EMERGENCY SHOWER AND EYEWASH SHALL BE THE ADA COMPLIANT VERSION OF SPEARMAN MODEL SE-697.
- 4. CARRIER PIPE FOR CHEMICAL DOSING LINE SHALL BE 4" PVC. ANY FITTINGS SHALL BE EXTRA LONG.
- 5. CONTRACTOR SHALL FURNISH AND INSTALL A WEATHER-PROOF SIGNS FOR EACH CHEMICAL TANK CONNECTION LABELED AS "TANK 1" AND "TANK 2", "CHEMICAL FILL LINE, CRITICAL INFORMATION" SIGN, AND MSDS SIGN. SIGNS SHALL BE INSTALLED JUST ABOVE CHEMICAL TANK CONNECTIONS. SEE DETAIL 6/D117.
- 6. CONTRACTOR TO FURNISH AND INSTALL BUG SCREEN FOR EACH CHEMICAL TANK VENT LINE BASED ON TANK MANUFACTURERS GUIDELINES.
- 7. CONTRACTOR WILL POSITION REVERSE FLOAT FOR THE CHEMICAL TANKS SO THAT THEY CAN BE SEEN FROM THE EXTERIOR OF THE BUILDING THROUGH THE OPEN MAN DOOR.
- 8. DIGESTER LINE FLOW METER SHALL BE A TIGERMAG EP SERIES FM656 WITH POLYURETHANE LINER.
- 9. EXTERIOR CHEMICAL ROOM DOOR AND AREA ABOVE CHEMICAL PUMPS SHALL HAVE A SIGN READING "CAUTION CHEMICAL STORAGE AREA" AND THE DIAMOND SHAPED NFPA 704 RATING GUIDE SIGNS.
- 10. CHEMICAL TANKS SHALL BE LABELED WITH ADHESIVE SIGNS CALLING OUT TANK 1 (EASTERN TANK) AND TANK 2 (WESTERN TANK). TANKS SHALL ALSO BE LABELED WITH AN ADHESIVE NFPA 704 RATING GUIDE SIGN.
- 11. EXISTING METAL SHADE STRUCTURES BY UV CHANNEL SHALL BE RELOCATED OR RECYCLED TO OWNER. EXISTING AIR COMPRESSOR, REGULATOR AND DRYER ARE RELOCATED. SEE SHEET D118 FOR LOCATION.
- 12. 3" FLUME INSERT SHALL BE REMOVED AND RETURNED TO OWNER. PROPOSED FLOW METER CABLE AND SENSOR SHALL BE SET UP FOR THE REMAINING 6" METAL LINED CONCRETE FLUME.
- 13. GROUT EXISTING 8" PIPE PENETRATION IN POST AIR AND EFFLUENT CHANNEL AND SEAL WATERTIGHT.

INDEX	SHEETS
EXISTING TANKS DEMOLITION & CONVERSION PLAN	D101
OVERALL 1MGD TREATMENT PLANT CONVERSION AND EXPANSION	D102
1MGD TREATMENT PLANT PROCESS PIPING PLAN	D103
1MGD TREATMENT PLANT SECTIONS	D104
1MGD TREATMENT PLANT SECTIONS	D105
1MGD TREATMENT PLANT SECTIONS	D106
1MGD TREATMENT PLANT SECTIONS	D107
1MGD TREATMENT PLANT SECTIONS & DETAILS	D108
1MGD TREATMENT PLANT ELEVATIONS	D109
1MGD TREATMENT PLANT EQUIPMENT PLAN	D110
1MGD TREATMENT PLANT EQUIPMENT SECTIONS AND DETAILS	D111
1MGD TREATMENT PLANT NOTCH & PIPE PENETRATION PLAN	D112
1MGD TREATMENT PLANT PNEUMATIC PLAN	D113
1MGD TREATMENT PLANT WALKWAY PLAN	D114

REVISIONS:

PROCESS BUILDING
OVERALL PLAN

SHEET TITLE:

PROJECT TITLE:
TOWN OF MCCORDSVILLE WWTP
PHASE 5 EXPANSION

Matthew L. Whitaker
REGISTERED PROFESSIONAL ENGINEER
No. 10809470
STATE OF INDIANA

WHITAKER
ENGINEERING

OWNER INFORMATION:
TOWN OF MCCORDSVILLE
6280 W. 800
MCCORDSVILLE, IN 46055

VERIFY SCALES
BAR IS ONE INCH ON ORIGINAL DRAWING
0
IF NOT ONE INCH ON THIS SHEET, ADJUST SCALES ACCORDINGLY

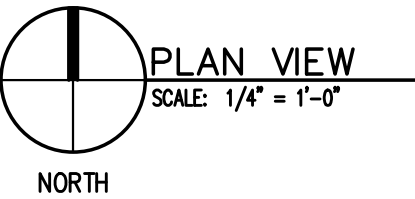

SHEET LABEL D116	SHEET No. 30	OF: PROJECT No.:
CHECKED BY: MLW	DATE: 11/15/2019	